

94TH ANNUAL
GRESFORD SHOW
FRIDAY 13 + SATURDAY 14 MARCH 2026



PROUDLY SPONSORED BY

Kirkwoods

THE FARM & PET FOOD PEOPLE



MAITLAND

4 Johnson Street Rutherford NSW 2320

Telephone: (02) 4932 8711

Email: rutherford@kirkwoodsproduce.com.au

SINGLETON

Corner John & Munro Street Singleton NSW 2330

Telephone: (02) 6572 2766

Email: singleton@kirkwoodsproduce.com.au



- | | |
|---|--|
|  Agronomic Advice |  Spraying Equipment |
|  Seed & Fertiliser |  Animal Handling |
|  Agriculture Chemicals |  Stock & Pet Feed |
|  Electric & Rural Fencing |  Dairy Supplies |
|  Irrigation & Water Tanks |  Animal Health |

Partners in Farming

www.farmerswarehouse.com.au

50 Magpie Street
Singleton NSW 2330

 6571 5144

102 Dowling Street
Dungog NSW 2420

 4992 1639

Visit our web site www.gresfordshow.com.au or our Facebook page

94th Annual Gresford Show

Friday 13th & Saturday 14th March 2026

General Enquiries: Elise Chesworth, GDAS Hon. Secretary

Phone: 0428 354 375

Email: gresfordshow@outlook.com

Mail: PO Box 9, East Gresford NSW2311

GDAS Hon. Treasurer Angus Uren **Mobile:** 0418 526 570

Campdraft & Horse Ring Enquiries

Ring Master

Assistant Ringmaster

Naomi Kauter

Josh Evans

Paul Dooley

Mobile: 0421 133 153

Mobile: 0418 409 013

Mobile: 0458 662 646

**THIS IS A LICENSED EVENT
NO ALCOHOL IS TO BE BROUGHT INTO THE SHOWGROUND**

GRESFORD DISTRICT AGRICULTURAL SOCIETY OFFICE BEARERS

PATRONS

Mr Chris Dooley OAM, Mr Graham Hudson OAM,
Mr Robert Richardson & Mr Peter Lawrence

PRESIDENT

Mr Mick Kealy

VICE PRESIDENTS

Mr Paul Dooley and Mr Josh Evans

HON. TREASURER

Mr Angus Uren

ASST TREASURER

Mr. Jamie Maddocks

HON. SECRETARY

Mrs Elise Chesworth

ASST SECRETARY

Mr Matthew Chesworth

HON. SOLICITOR

Arnold Lawyers

AUDITOR

Kelly and Partners – Chartered Accountants

GRESFORD DISTRICT AGRICULTURAL SOCIETY COMMITTEE MEMBERS

Mr Ross Beaney	Mr Allan Horn	Mr Graeme Marsh
Mr Trevor Bird	Mr David Horn	Mrs Sueanne Martin
Mr Noel Brown	Mr Graham Hudson OAM	Mr Gregg Merchant
Mr Tim Capp	Mr Jim Joliffe	Mr Wayne Murrell
Mr Tony Chaloner	Mr Matthew Kauter	Mr Sean Oliver
Mr Don Chesworth	Mrs Naomi Kauter	Mr Barry O'Neill
Mrs Elise Chesworth	Mr Kevin Kealy	Ms Emily Pease
Mr Matthew Chesworth	Mr Matthew Kealy	Ms Hayley Porter
Mr Ashley Clements	Mr Craig Kelehear	Mr Robert Richardson
Mr Phil Clements	Mr Peter Kelehear	Ms Helen Russell-Brown
Mrs Leona Clements	Mr Neville Lawrence	Mr Robert Sharp
Mr Trevor Clements	Mr Peter Lawrence	Mr James Stephens
Mr Chris Dooley OAM	Mr Scott Lawrence	Mrs Taylor Stephens
Mr Paul Dooley	Mr Keith Litchfield	Ms Di Thornton-Smith
Mr Emma Eldridge	Mr Shannon McCormack	Mr Laurence Thorsell
Mr Grant Eldridge	Ms Prue McCormack	Mr Angus Uren
Mr Josh Evans	Mr Jamie Maddocks	Mrs Louise Ward
Mrs Penny Evans	Mr Daniel Maroulis	Mr Ryan Ward
Mr Patrick Hall	Mrs Rebecca Marsh	Mr Ben Young

GRESFORD DISTRICT AGRICULTURAL SOCIETY PAVILION COMMITTEE

PATRONS	Mrs Margot Capp, Mrs Beth Turnbull & Ms. Bernadette Richardson
CO-ORDINATOR	Ms Helen Russell-Brown
ASST. CO-ORDINATOR	Ms Janelle McKenzie
SECRETARY	Mrs Rosalie Lawrence

GRESFORD DISTRICT AGRICULTURAL SOCIETY LIFE MEMBERS

Martin Addison	Keryn Edmonds	Craig Kelehear	Paul Richardson
Trevor Bird	Josh Evans	Mark Kelehear	Robert Richardson
Michael Cant	Bill Gray Jr	Peter Kelehear	Tony Richardson
Margot Capp OAM	Lorraine Hopson	Stephen Kelehear	Glenda Saxby
Tim & Helen Capp	Stuart Hopson	N & C Lawrence	Alex Skladnev
D & R Chesworth	Allan & Pam Horn	Peter Lawrence	Tom Smith
M & E Chesworth	Brian & Mary Horn	Rosalie Lawrence	Basil Turnbull
Graham Chevalley	David & Naomi Horn	Scott Lawrence	Greg K Turnbull
Leona Clements	Graham Hudson OAM	Keith Litchfield	Ken Turnbull
Trevor Clements	Peter Hunt	Scott & Anna McCreery	Tim Varley
John Collison	Noel Jupp	Mark McMahan	David Wells
Colin Dent	Rod & Penny Kater	Sueanne Martin	Lionel Wilson
Chris Dooley OAM	Mick & Maree Kealy	Ethel Moore	
Paul Dooley	Kevin Kealy	Andrew Richardson	

GRESFORD DISTRICT AGRICULTURAL SOCIETY MEMBERS

S Arnold	D Fletcher	W Murrell
A Barker	N Fourie	J Nautiyal
C Barnett	C & C Gardner	J & H Nicholas
D & V Barwick	E George	P O'Mera
R & J Beaney	JC Hall	B O'Neill
E Beaney	J & E Hall	M Odgers
F Beaney	P Hall	S Oliver
R Blomfield	A Hancock	J Osborne
C & K Booth	D & J Hancock	L Osmond
D Bright	N Hand	E Pease
M D Brooker	R & G Harris	J Pickering
M Brouwers	E Hickey	M & J Pryde
L & N Brown	G Hill	J Price
R Brown	R & M Hill	R Ramsden
C Browning	C Hines	D Ray
A & S Burgess	J Hodges	B Richardson
P & B Burnett	A & C Hopwood	S & K Richardson
R Byrne	J & L Hopwood	H Russell-Brown
R Cannon	M & A Horn	D Sellens
A Cant	G Hudson	R Sharp
D Cant	J & S Jordan	G & D Shields
L Cashmore	D & L Jefferson	I Skaines
T & E Chaloner	J Joliffe	V Smith
J & K Chandler	D.J Jupp	K & T Stanley
L E Chiplin	N & M Kauter	T & J Stephens
A Clements	Matt Kealy	A & J Stevenson
P Clements	B Kelehear	P Tarjan
S Cocks	S & R Lawrence	J Thompson
M Collingwood-Boots	V Lawrence	D Thornton-Smith
E Cook	M L Lawson	R L Thornton
B Cowie	C Litchfield	L Thorssell
T Cowley	A Lole	A Uren
K Cox	J & Y Lowrey	B & D Varley
T Dillon	J Madden	R & L Ward
I & R Docherty	J & H Maddocks	J Waterman
B Dooley	D Maroulis	H Williams
B & J Doyle	R McCabe	J Wilson
F Doyle	S & P McCormack	C & J Wokes
M Doyle	G. Marsh	B & K Young
P & J Edmonds	R Marsh	
G & E Eldridge	D Maudlen	
P Evans	G Merchant	
P & S Evans	B & K Merriman	
S & K Everett	Bree Merriman	

2026 GRESFORD SHOW

HORSE SHOW

STEER RIDE

POST SPLITTING

BBO + CANTEEN + BAR

JUMP + DRIVE EVENT

CATTLE EXHIBITS

ANIMAL NURSERY

INVITATIONAL 6 BAR SHOW JUMPING

AG BIKES

BISON, HORSES & HOUNDS

CAMPDRAFT

PET PARADE

DINING ROOM

GRAND PARADE - SATURDAY 2:30PM

ART SHOW OPENING NIGHT

*An Opening Night and Preview evening will be held on Thursday
12th March from 6pm to 8pm in the Art and Craft Pavilion.
"People's Choice" drawn at the Preview Evening. All Welcome.*

More details to come,

Stay up-to-date by following us on Facebook!

FIREWORKS

Saturday Night Fireworks

We would like to thank the following fireworks sponsors:

**MARTIN & CAROLYN ADDISON
SUEANNE MARTIN**

**JANE & ANDREW STEVENSON
THE BEATTY HOTEL**

PLEASE NOTE

Dogs are permitted on the showgrounds, however they must be on a leash at all times. Any competitor or spectator who is found to have a dog unleashed will be escorted from the show ground.

Spectators and Competitors are not permitted to bring their own alcohol into the showground at anytime

Only alcoholic beverages purchased at the bar are permitted.

SPECIAL FEATURE EVENT UNDER THE LIGHTS, SATURDAY NIGHT

INVITATIONAL STEER RIDE

SPONSORED BY



Paterson River

BUILDING

☎ 0419 388 066

GATE CHARGES

Members:

Free on production of Members Card

How to become a member: GDAS Membership is \$25 per person (2025/26).

Upon payment, you receive two Members Tickets for the 2026 Gresford Show.

Membership entitles a member to free entry to the ground for all sessions of the Show and include a vote at the Annual Election of the Show Committee of Management.

Non-members:

Friday	Adults	\$15	Pensioners	\$10
	Children 6-15yrs	Free	Children under 6yrs	Free
Saturday	Adults	\$25	Pensioners	\$10
	Children 6-15yrs	\$10	Children under 6yrs	Free
Family ticket 2 adults + 3 children		\$50	(Saturday only)	
Two-day pass adults only		\$35	(Friday + Saturday)	

Note to competitors: Non-member competitors are subject to gate charges in line with non-member prices.

Competitor entry is not free.

BISON, HORSES & HOUNDS

LIVE AT THE GRESFORD SHOW

A must-see for the whole family, we are thrilled to welcome the talented duo from **Rooftop Express**, **Dave Manchon** and **Kendal Neilson** to the 2026 Gresford Show. They will bring the main ring to life with exciting performances on horseback with bison and clever working dogs. Regular favourites at the **Sydney Royal Easter Show**, this fun, action-packed spectacle is one we're incredibly lucky to share with our local community.

After the performance, children are invited to enjoy a meet and greet.

PART OF THE SATURDAY AFTERNOON ENTERTAINMENT
SATURDAY 14TH MARCH 2026



 @rooftop_express_show

SAUSAGE COMPETITION



AND

LOCAL PRODUCER STAND



SATURDAY 14TH MARCH

11:00AM-2:00PM

ON THE LAWN IN FRONT OF THE CANTEEN/BAR

Taste your way through a sizzling selection of delicious sausages and cast your vote for the coveted **People's Choice Award**.

Then, explore the Local Producer Stand, a celebration of our region's talented makers and growers. Discover a curated selection of locally produced food and drink available for tasting and purchase, alongside beautiful handmade items created by skilled local artisans. From sweet treats and pantry favourites to thoughtfully crafted textiles and creative works, this stand is the perfect place to support local businesses and take home something truly special from the Gresford Show.

It's a showcase of the best Gresford has to offer - don't miss out!

**CALLING ALL
TOYOTA
LANDCRUISERS**

GRESFORD UTE SHOW

SPONSORED BY SINGLETON TOYOTA

SATURDAY 14TH MARCH 2026

LIMITED ENTRIES | **\$10 ENTRY FEE** PER VEHICLE

- All cars to be marshalled no later than 11am on 14/03/2025
- Judging of all classes will begin at 12:00pm
- No allowances will be given for cars not ready at this time

All inquiries to Sean Oliver: 0448 994 942

BEST IN SHOW

BEST WORK UTE

BEST TOURING UTE

MOST BATTLE SCARS

HIGHEST KM'S

RULES:

1. Vehicle must be a Toyota LandCruiser Cab Chassis.
2. All vehicles must be currently registered and roadworthy. NSW road rules apply.
3. Driver must hold a current valid driver's licence.
4. Judging area is an alcohol free zone.
5. All entrants to participate in the **Grand Parade**
6. Vehicles must follow all Gresford Showground traffic and safety directions.
7. Once vehicles have entered the Showground, they must be parked as directed and must not be moved unless instructed by Show stewards or officials.
8. Judges' decisions are final.
9. No Nissans need apply.

Singleton Toyota



YOUNG WOMAN COMPETITION

Gresford Young Woman will be judged on *Thursday 12th March 2026* during the *Art Show Opening Night*, from 6pm to 8pm.

Entry is open to local young women aged 18-25 years.

This is a chance to become an ambassador for the Gresford community.

The Winner will progress to the Zone 5 Young Woman Final in 2027!

JUNIOR GRESFORD YOUNG WOMAN

Junior Gresford Young Woman will be judged on *Saturday 14th March 2026* during the show, with announcement after the Grand Parade.

Entry is open to local young women aged 12-16 years.

This a chance to see behind the scenes of the show.



Junior Entry Forms can be downloaded from
www.gresfordshow.com.au

For more information or to submit your completed entry form, please contact

Young Woman Coordinator, Penny Evans

Phone: 0437604206

Email: pennylouevans@gmail.com

2026 GRESFORD SHOW SITE MAP

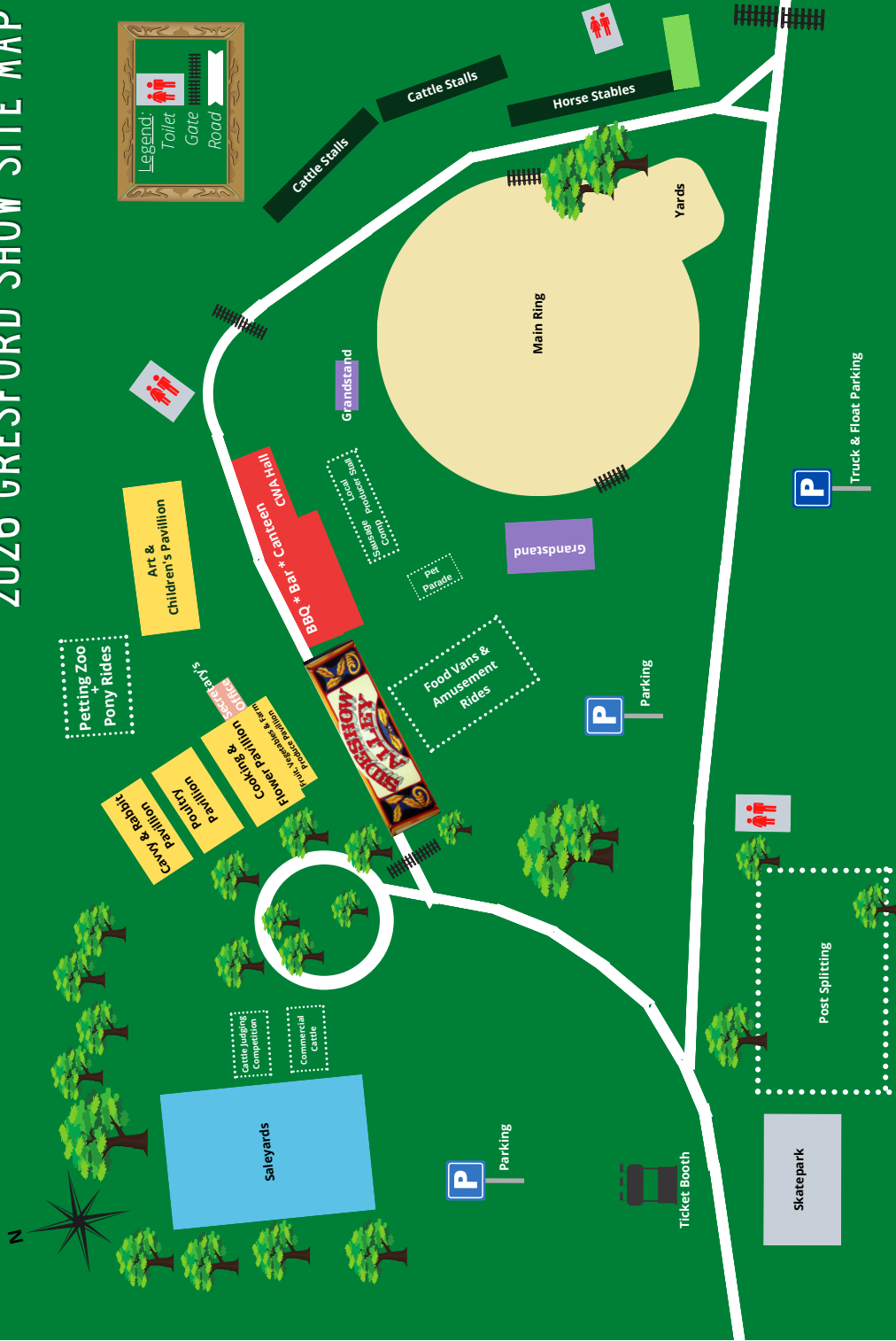

MERCHANDISE

Don't miss out on purchasing a 2026
Gresford Show cap and matching cooler!

CAPS

\$25

COOLERS

\$10

*Available for purchase at the Secretaries Office and
Bar during the Show.
Limited number available.*







BOYDELL'S

— settled 1826 —



65 Allyn River Road, East Gresford NSW 2311 boydells.com.au

  [boydells1826](#)

Visit our web site www.gresfordshow.com.au or our Facebook page

WE THANK OUR GENEROUS SPONSORS FOR THEIR SUPPORT OF OUR SHOW

A & L Clements

Auto Select

B & B Turnbull

Baileys of Greta

Barbara Horn

Beatty Hotel

Berea Park Financial

Boambee Angus

Bonnie Thorsell

Bowe & Lidbury

Brigette Uren

C & M Addison

C Richardson

The Cook Family

Craig Kelehear

D & J Maroulis- Boydells

D & R Chesworth

Daphne Jupp

David & Ann Robinson

Davy and Olsen

Di Thornton-Smith

Dungog Shire Council

Ellavale Enterprise

Family of late Earl & Deidre
Lawrence

Family of Late M Horn

Family of Late D Hilliard

Farmers Warehouse,
Singleton & Dungog

G & L Schreiber

Graham Chevalley

Gresford CWA

Gresford Foodworks

Gresford Garage & Rural

Helen Russell- Brown

Ippico

J & A Stevenson

J & B Doyle

J & D Hancock

J & P Evans

J & H Maddocks

J Grant

Jacaranda Farm

James C Hall

Joliffe Building Services

Jupp's Earthmoving

K & K Turnbull

K & R Trappel Excavation

Kauter Civil Consulting

Julie Osborne

Kirala Angus

Kirkwoods Produce

Laurence Thorssell

S Lawrence & Family

Louise Chiplin

M Dent

M Hill

Merchant Excavation& Elect

Naomi & David Horn

National Stockyards

Norco

One Agency – Sharon Hill

P & J Edmonds

P Fleming

Pamela Munson

Paterson River Building

Paterson River Pony Club

Paul Dooley Pty Ltd

Pip Tarjan

Pipeline Logistics Consultancy

Australia

P J and M L Lawson

Richardson Pastoral Co

Rob & Faye Ryan

Robert Lloyd Thornton

Roy & Gillian Harris

Salt, Chilli & Lime, East Maitland

Scott Brown

Shaddock Real Estate

T & E Chaloner

The Varley Family

Theresa Cowley

Trevor Clements



HORSE REGULATIONS

- All competition at this show is governed by these regulations and by the Agricultural Societies Council of NSW Rules for Discipline in Horse Sections at Shows which can be viewed at www.agshowsnsw.org.au. Should it become necessary for the ASC Disciplinary Committee to open an inquiry into any aspect of competition in this Horse Section, this Society will support any penalty imposed by that Committee as a result of the inquiry and will support penalties resulting from enquiries arising from Horse Sections at other NSW shows.
- **INDEMNITY AND WAIVER FORMS:** The Horse Committee will take all care in managing the Section, but competitors taking part in this Horse Section do so at their own risk. Each adult competitor must, before competing, complete and sign a form indemnifying the Gresford Show Society and waiving any claims against the Society for any injury sustained in competition or for loss or damage to the competitor's property or damage caused by the competitor or his/her animal(s) at the Show. A similar form must also be completed and signed by a parent or guardian for each competitor who is under 18 years of age. **ALSO**, all competitors must complete a Horse Health Declaration, each horse with which the competitor has bought onto the Showgrounds must be listed together with the Property Identification Code (PIC) of the property from which the horse came to the Show.
- All Horse Section Entries (Except Campdraft & OTT) will be ticketed entries on the day
- Campdraft entries will be via Campdraft Central and will open on Monday 23rd 2026 February at 8am.
- Participants Indemnity and Waiver Forms (ASC) to be signed and Competitor Cards collected at entry box. All tickets and forms to be handed in and/or purchased at the ring office on the bottom side of the ring.
- All competitors must provide a property PIC on entry forms. **NO PIC - NO RIDE – NO COMPETING**
- Every rider is encouraged to wear a **safety helmet** compliant with the current Australian Standard. All riders and competitors under 18 years of age **must** always wear an approved helmet when competing in the ring, in either ridden or handler classes.
- Age of horses to be calculated from August 1st.
- Stallions and Colts may only compete where specifically permitted. Stallions and Colts must be ridden or handled by a person 17yrs and over.
- Horses in appropriate classes must be registered with their respective Breed Societies and copies of Registration must be available for presentation on request.
- Competitors in ring events are requested to be correctly attired and to have their horse ready to enter the marshalling area as and when directed by the Stewards. Any competitor disregarding the directions and requests of the Stewards will not be permitted to compete in the events about to take place.
- The dispute committee consists of Ringmaster, Assistant Ringmaster and Main Steward of section involved.
- The committee reserves the right to make any alterations to the program of events if necessary.
- All entries are accepted on the understanding that the exhibitor & competitor will abide by the Rules, Regulations & By-laws of the Society.
- All exhibitors and competitors competing in horse ring events and Campdraft events and spectators wishing to enter the ring area must sign an insurance indemnity form and display an indemnity identification arm band prior to entering the ring area.
- All Forms are available at the ring entry office.

Visit our web site www.gresfordshow.com.au or our Facebook page

- Drug Testing may be carried out at this Show. Any owner &/or exhibitor whose horse presents positive to a prohibitive substance will be subject to investigation by the ASC Disciplinary Committee. Any penalty imposed as a result of an infringement will be fully supported by this Society.
- All animals brought onto the showgrounds are to be in good health.
- All stock/animal bedding must be removed by the exhibitor before leaving the showground. Either take with you or leave on dump pile behind the cattle stalls.
- **Horse Measuring:** No official measuring will take place at the show, but, if a question about height arises, proof of height may be required. In the absence of proof, a decision will be at the absolute discretion of the Ring Master or Chief Steward.

LOCAL: Embraces competitors residing in the Dungog Shire; Duns Creek, Glendonbrook or a Member of the Paterson River & Hinton Wallalong Pony Clubs.

NOVICE: Open to all competitors who have not won a first prize in a solo event at an agricultural show.

INTERMEDIATE: Means one who has not won first, second or third prize in a solo event at a Royal Show.

Show Hunters: Horses in these classes may **not** also compete in Ridden Hack, Galloway, or Pony classes.

Ridden Hack, Galloway, Pony: Horses in these classes may **not** also compete in Show Hunter classes.

PRIZE MONEY CARDS: All prize monies will be paid out at the Top Secretary Office upon presentation of the prize cards handed out in the ring.

All prize-winning competitors and exhibitors in ring events on Saturday are invited and encouraged to participate in the Grand Parade.



NATIONAL STOCKYARD SYSTEMS PTY LTD

Australia's Best Stockyards

Sheep
Simon Burrell
Mob: 0425 315 913

Cattle • Horses •
37B Kyle Street
Rutherford NSW 2320
Ph (02) 49321363

Goats • Alpacas
Nathan Ellicott
Mob: 0431 163 770

www.nationalstockyards.com.au

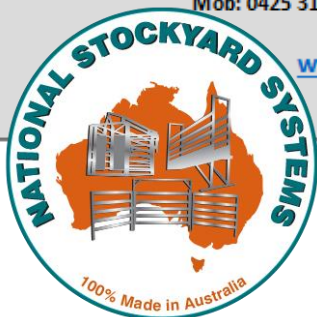

**Cattle Yard | Crushes | Load Ramps | Horse Yards |
Access Grids | Sheep Yards | General Yards | Panels**

Whether you need a yard to work 5 head, or 1000 head National Stockyards Systems can supply an award-winning yard to suit your needs and budget. Our new patented HEADMASTER HEADBAIL is on all our crushes. This head bail is so innovative, that even a lady or a child can put more than enough pressure on a neck to hold an animal securely.

All yards are MANUFACTURED LOCALLY AT RUTHERFORD using Australian steel & supplied to all states and territories throughout Australia. Direct to the farmer (over 150 standard plans available). We have also exported products to Papua New Guinea, Turkey, Fiji, Samoa. We offer a comprehensive service from the design to manufacturing to delivery & installation, with your assistance.

ADDWELD FABRICATIONS PTY LTD

Mitchell's Flat Rd., SINGLETON

General Fabrication

Horse truck bodies Dog kennels

Stock crates

Custom fabrication work

On site repairs Stock yards

A Family Owned Business

Office: 0265741314 Dean: 0428465549 David: 0417290799

Visit our web site www.gresfordshow.com.au or our Facebook page

CAMPDRAFT

Friday 13th March 2026 | Commences 7:00am

The Campdraft is Sponsored by National Stockyard Systems and Lawrence Family Trust

Entries open: 8am Monday 23rd February 2026 via Campdraft Central website

Enquiries to Horse Secretary: Naomi Kauter (0421 133 153)

- The Committee reserve the right to alter the program without notice.
- Campdraft schedule is subject to the availability of cattle.
- Campdraft entry fees are inclusive of camping fees, though all attendees are required to pay gate entry fees or be a financial member of GDAS
- All competitors and spectators wishing to enter the ring must sign an insurance indemnity form and display an indemnity identification arm band prior to entering the ring area. NO wrist band = NO ride.
- Indemnity forms are available on our web site www.gresfordshow.com.au or may be collected from the ring office.
- LIMIT OF ENTRIES: Stewards reserve the right to restrict the number of entries in each draft, IF the availability of cattle becomes a governing factor.
- Junior and Juvenile competitors are permitted a maximum of two entries.
- The stock levy of \$20 is non-refundable if less than 72 hours notification is given of intent to withdraw from competition.

1. **Paterson River Pony Club Junior Draft** *Competitors 8 years & under 13 years*

Entry fee: \$25 inc. stock levy ***Sponsored by Paterson River Pony Club***

Prizes 1st \$40 2nd \$35 3rd \$30 4th \$25 Cut out prize \$10

2. **Chris Dooley Family Juvenile Draft** *Competitors 13 years & under 17 years*

Entry fee: \$25 inc. stock levy ***Sponsored by C & M Dooley and Paterson***

River Pony Club Winner presented with perpetual Warren Richards Shield

Prizes 1st \$40 2nd \$35 3rd \$30 4th \$25 Cut out prize \$10

3. **The Stan Kelehear & Tom Richardson Memorial Maiden Draft** Total Prize Money: \$660

Sponsored by Craig Kelehear and Richardson Pastoral Company

Winner to receive R.B.L. (Bruce) Capp Memorial Trophy

Winner to receive a Rug- Kindly Donated by Catherine Cupit

Entry fee: \$35 inc. stock levy ***(to be run concurrently with the Novice)***

Prizes 1st \$100 2nd \$70 3rd \$50 4th \$30 Cut out prize \$10

4. **The J.P. Dooley Memorial Novice Draft** Total Prize Money: \$ 870

Sponsored by Paul Dooley and The Tarjan Family

Entry fee: \$40 inc. stock levy ***(to be run concurrently with the Maiden)***

1st Round:

1st \$40 2nd \$30 3rd \$30 Cut out prize \$10

Final Round (aggregate score, ran Saturday):

1st \$130 2nd \$80 3rd \$60 4th \$50 5th \$40

5. **The Jim Jupp Memorial Open Draft** Total Prize Money: \$2160

Sponsored by Mrs. Daphne Jupp and Addweld Fabrications

Ray Thomas Memorial Trophy for highest score in final

Entry fee: \$55 inc. stock levy

1st Round: 1st \$50 2nd \$40 3rd \$30 Cut out prize \$25

Final Round (aggregate score, ran Saturday):

1st \$1000 2nd \$500 3rd \$300 4th \$130 5th \$85

Visit our web site www.gresfordshow.com.au or our Facebook page

Section 1: Horses | Friday 13th March 2026
Local Ring 1 Commences 8:00am

Most Successful Local Competitor Under 18 Years

David Cain Memorial sash and \$150 prize money

Sponsored by Stone Mountain Farms

Points awarded for 1st, 2nd and 3rd over the two days of the show on a nominated horse and rider.

Horse and rider must be nominated at the Ring Office by 12noon on Friday of the show.

To be eligible, the local rider must be a resident of the Dungog Shire, Duns Creek, Glendonbrook or a member of Paterson River or Hinton-Wallalong Pony Club and ***must participate in the Grand Parade***. Winner is announced during the Grand Parade.

Local Classes

Entry fee: \$3

Prizes: 1st \$7 2nd \$4 3rd Ribbon (unless stated otherwise)

Sponsored by Merchant Excavation & Electrical

- 6. Led Boy Rider under 7 years (not eligible for Champion or Class 7 & 8)
- 7. Boy Rider, under 5 years
- 8. Boy Rider, 5 years & under 7 years
- 9. Boy Rider, 7 years & under 9 years
- 10. Boy Rider, 9 years & under 11 years
- 11. Boy Rider, 11 years & under 13 years

Champion & Reserve Champion Boy Rider under 13 years

- 12. Led Girl Rider under 7 years (not eligible for Champion or Class 13 & 14)
- 13. Girl Rider under 5 years
- 14. Girl Rider, 5 years & under 7 years
- 15. Girl Rider, 7 years & under 9 years
- 16. Girl Rider, 9 years & under 11 years
- 17. Girl Rider, 11 years & under 13 years

Champion & Reserve Champion Girl Rider under 13 years

- 18. Boy Rider, 13 years & under 15 years
- 19. Boy Rider, 15 years & under 17 years

Champion & Reserve Champion Boy Rider 13 years & under 17 years

- 20. Girl Rider, 13 years & under 15 years
- 21. Girl Rider, 15 years & under 17 years

Champion & Reserve Champion Girl Rider 13 years & under 17 years

James Hall Supreme Champion Local Rider under 17 years
\$200- presented during Grand Parade

Visit our web site www.gresfordshow.com.au or our Facebook page

22. Rider, 17 years & under 21 years

23. Rider, over 21 years

Champion & Reserve Champion Local Rider

Champion Winner to receive a Rug- Donated by Paul Dooley Pty. Ltd

24. Child's Hack Rider, under 10 years (no led riders)

25. Child's Pony Hack n.e. 13hh, Rider under 17 years

26. Child's Pony Hack over 13hh & n.e. 14hh, Rider under 17 years

27. Child's Galloway Hack over 14hh & n.e. 15hh, Rider under 17 years

28. Child's Hack over 15hh, Rider under 17 years

29. Hack, Rider 17 years & over

Champion and Reserve Champion Local Hack

Champion Winner to receive a Rug- Donated by Catherine Cupit

30. Pair of Riders, under 9 years

31. Pair of Riders, 9 years & under 12 years

32. Pair of Riders, 12 years & under 17 years

33. Pair of Riders, 17 years & over

34. Local Rider, over 40 years

35. Parent and Child Riders

36. Canter Horse Rider, under 10 years

37. Canter Horse Rider, 10 years & under 17 years

38. Walking Horse Rider, under 17 years

39. Most Suitable School Children's Pony (to carry at least three children)

40. Committee Riding Class (GDAS Committee Members only)



MERCHANT

EXCAVATION & ELECTRICAL

Call Gregg on 0429 389 473

www.merchantindustries.com.au

Visit our web site www.gresfordshow.com.au or our Facebook page

Sporting Events

(Following the completion of the above Ring Classes)

Entry fee: \$3 – entries taken at the Ring Office prior to all Sporting Events

Prizes: 1st \$7 2nd \$4 3rd Ribbon (unless stated otherwise)

Sponsored by Julie Osborne & Merchant Excavation & Electrical

- | | |
|---|---|
| 41. Keyhole Race, under 7 years | 54. Flag Race, under 7 years |
| 42. Keyhole Race, 7 years & under 9 years | 55. Flag Race, 7 years & under 9 years |
| 43. Keyhole Race, 9 years & under 11 years | 56. Flag Race, 9 years & under 11 years |
| 44. Keyhole Race, 11 years & under 13 years | 57. Flag Race, 11 years & under 13 years |
| 45. Keyhole Race, 13 years & under 15 years | 58. Flag Race, 13 years & under 15 years |
| 46. Keyhole Race, 15 years & under 17 years | 59. Flag Race, 15 years & under 17 years |
| 47. Barrel Race, under 7 years | 60. Flag Race, 17 years & over |
| 48. Barrel Race, 7 years & under 9 years | 61. Bending Race, under 7 years |
| 49. Barrel Race, 9 years & under 11 years | 62. Bending Race, 7 years & under 9 years |
| 50. Barrel Race, 11 years & under 13 years | 63. Bending Race, 9 years & under 11 years |
| 51. Barrel Race, 13 years & under 15 years | 64. Bending Race, 11 years & under 13 years |
| 52. Barrel Race, 15 years & under 17 years | 65. Bending Race, 13 years & under 15 years |
| 53. Barrel Race, 17 years & over | 66. Bending Race, 15 years & under 17 years |
| | 67. Bending Race, 17 years & over |



KAUTER

CIVIL

Section 1: Horses | Friday 13th March 2026
Stock Horse Ring 2 Commences 8:30am

Entry fee: \$5 per class

Prizes: 1st \$7 2nd \$4 3rd Ribbon (unless stated otherwise)

Sponsored By Kirkwoods Produce, Maitland & Singleton



**Australian Stock Horse
SOCIETY**

Australian Stock Horses – registered with the A.S.H.A

Broad Ribbons supplied by Eastern Branch ASHS

68. Junior Handler, under 13 years

69. Junior Handler, 13 years & under 18 years

70. Colt, 3 years & under

71. Stallion, 4 years & over

Champion Stallion or Colt Sponsored by Baileys of Greta

Reserve Champion Stallion or Colt

72. Filly, under 2 years

73. Filly, 2 years & under 4 years

74. Mare, 4 years & over, n.e. 15hh

75. Mare, 4 years & over, exceeding 15hh

Champion Mare or Filly- Rug & \$50 cash prize for Champion, Sponsored by Jacaranda Farm

Reserve Champion Mare or Filly

76. Gelding, under 2 years

77. Gelding, 2 years & under 4 years

78. Gelding, 4 years & over, n.e. 15hh

79. Gelding, 4 years & over, exceeding 15hh

Champion Gelding Sponsored by Baileys of Greta

Reserve Champion Gelding

Supreme Led Australian Stock Horse

\$100 plus Rug & Sash, donated by the Varley family.

80. ASHLA Riding Class

81. Junior ASHLA Riding Class, Rider under 18 years

82. Novice ASH Hack

83. 3 years & under ASH Hack

84. Stallion ASH Hack

85. Mare ASH Hack

86. Gelding ASH Hack

87. ASH Junior Hack, Rider under 13 years

88. ASH Junior Hack, Rider 13 years & under 18 years

Champion ASH Hack Sponsored by Gresford Garage & Rural

Reserve Champion ASH Hack

89. Novice Working ASH

90. 3 years & under Working ASH

Visit our web site www.gresfordshow.com.au or our Facebook page

- 91. Working Stallion ASH
 - 92. Working Mare ASH
 - 93. Working Gelding ASH
 - 94. Junior Working ASH, Rider under 13 years
 - 95. Junior Working ASH, Rider 13 years & under 18 years
- Champion Working Stock Horse** Sponsored by Gresford Garage & Rural
Reserve Champion Working Stock Horse

Supreme Ridden Australian Stock Horse

\$100 plus Rug & Sash, Sponsored by Kirkwoods Produce, Maitland & Singleton

Champion Junior Australian Stock Horse Rider or Handler, under 18 years - \$50 Voucher & Sash
(Awarded to most successful competitor in Classes 68, 69, 88, 89, 95, 96) Sponsored by Baileys of Greta

Reserve Champion Junior Australian Stock Horse Rider or Handler, under 18 years

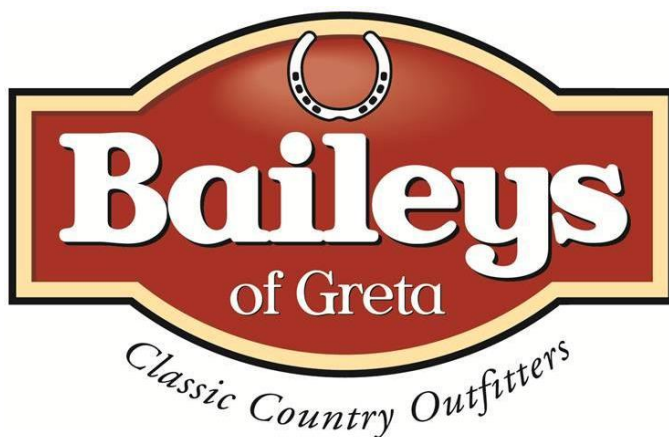

Visit our web site www.gresfordshow.com.au or our Facebook page

Section 1: Horses | Saturday 14th March 2026

Ring 1 Commences 8:00am

Entry fee: \$5 per class

Prizes: 1st \$7 2nd \$4 3rd Ribbon (unless stated otherwise)

All Champions in Ring 1 receive \$50 prize money.

Show Hunters may not compete in Hack Classes

ANSA

- Entries in the following classes must be registered with the ANSA. Proof of registration must be produced if requested. Broad Ribbons supplied by Australian National Saddle Horse Association.

Led ANSA

97. Led ANSA, under 2 years

98. Led ANSA, 2 years & over, 14hh n.e. 15hh

99. Led ANSA, 2 years & over, 15hh n.e. 16hh

100. Led ANSA, 2 years & over, over 16hh

Champion & Reserve Champion Led ANSA

Champion to receive a Rug- Donated by Catherine Cupit



Led Thoroughbreds

101. Led Colt or Stallion

102. Led Filly or Mare

103. Led Gelding

Champion & Reserve Champion Led Thoroughbred

103A. Ridden Thoroughbred

Ridden ANSA

104. Ridden ANSA, over 14hh n.e. 15hh

105. Ridden ANSA, over 15hh n.e. 16hh

106. Ridden ANSA, over 16hh

Champion & Reserve Champion Ridden ANSA

Hacks

107. Novice Hack, over 15hh

108. Intermediate Hack, over 15hh

109. Hack, over 15hh n.e. 15.2hh

110. Hack, over 15.2hh n.e. 16hh

111. Hack, over 16hh n.e. 16.2hh

112. Hack, over 16.2hh

113. Hack, 15hh n.e. 16hh

114. Hack, 16hh & over

115. Childs Hack, over 15hh

116. Adults Hack, over 15hh

Champion Hack 15hh n.e. 16hh Champion Rug Donated by Morpeth Veterinary Clinic

Reserve Champion Hack 15hh n.e. 16hh

Champion & Reserve Champion Hack, over 16hh Champion Rug Donated by Catherine Cupit

Visit our web site www.gresfordshow.com.au or our Facebook page

Riding Classes

117. Novice Lady or Gent Rider, 17 years & over

118. Lady Rider, 17 & under 21 years

119. Lady Rider, 21 years & under 40 years

120. Lady Rider, 40 years & over

***Champion & Reserve Champion Lady Rider over 17 years-
Champion Rug Donated by Ippico Equestrian***

121. Gent Rider, 17 years & under 21 years

122. Gent Rider, 21 years & over

***Champion & Reserve Champion Gent Rider over 17 years-
Champion Rug Donated by Gresford Garage and Rural***

Supreme Ridden Horse of the Show
*(inc. Show Hunters) Cash, Rug & Sash, donated by
Kirkwood Produce, Maitland & Singleton*



Kirkwoods

PROUDLY SUPPORTING THE GRESFORD AREA SINCE 1921



MAITLAND

4 Johnson Street Rutherford NSW 2320
Telephone: (02) 4932 8711
Email: rutherford@kirkwoodsproduce.com.au

SINGLETON

Corner John & Munro Street Singleton NSW 2330
Telephone: (02) 6572 2766
Email: singleton@kirkwoodsproduce.com.au

Visit our web site www.gresfordshow.com.au or our Facebook page



Off The Track Thoroughbred Classes

Sponsored By Torryburn Stud. The horse must be a registered thoroughbred that has trialed or raced at a local, national, or interstate level.

Entries should be made prior to the Show date by posting to the Secretary at P.O. Box 9 East Gresford, 2311 or the owners/rider must present a copy of the horses Australian Stud Book Papers at race results by midday on the Show Day at the Horse Office. If the horse is not micro-chipped, its brands must be clearly visible and shown on its official registration document for identification at the Show.

The LED and Ridden OTT classes are subject to the rules and regulations of the NSW/ACT Off the Track Series. Please review the rules in the following link to ensure that you are eligible to compete. https://www.gresfordshow.com.au/files/ugd/9652d3_018b8ed4a19b4a0b80ebff1526e68a5d.docx?dn=NSW-ACT%20OTT%20Series%20Regulations%20as%20at%20Dec

For full entry requirements, please see the Gresford Show website: www.gresfordshow.com

Entry fee: \$25 per entry

123. OTT Led Class, Thoroughbred

Prizes: 1st \$100 + Rug + Garland 2nd \$60 3rd \$40 Rosettes to 6th place

124. OTT Ridden Class, Thoroughbred

Prizes: 1st \$300 + Rug + Garland 2nd \$150 3rd \$50 Rosettes to 6th place



Visit our web site www.gresfordshow.com.au or our Facebook page

Entry fee: \$5 per class

Prizes: 1st \$7 2nd \$4 3rd Ribbon (unless stated otherwise)

Sponsored By the Hall Family

All Champions in Ring 2 receive \$50 prize money.

Australian Riding Ponies

Ponies must be registered with the Australian Riding Pony Association

Ribbons donated by the Australian Riding Pony Association

125. Led Colt, under 4 years

126. Led Stallion, over 4 years

Champion & Reserve Champion Led Australian Riding Pony Stallion or Colt

127. Led Filly, under 4 years

128. Led Mare, 4 years & over, under 13.2hh

129. Led Mare, 4 years & over, 13.2hh n.e. 14.2hh

Champion & Reserve Champion Led Australian Riding Pony Mare or Filly

130. Led Gelding, under 4 years

131. Led Gelding, over 4 years & under 13.2hh

132. Led Gelding, over 4 years & over 13.2hh n.e. 14hh

Champion & Reserve Champion Led Australian Riding Pony Gelding

Supreme Champion Led Australian Riding Pony

Australian Saddle Ponies

Entries in the following Classes must be registered with the ASPA. Proof of registration must be produced if requested.

Broad ribbons donated by Australian Saddle pony Association.

133. Led Colt or Stallion

134. Led Filly or Mare

135. Led Gelding

Champion & Reserve Champion Led Australian Saddle Pony

Ridden Australian Saddle Ponies

136. Ridden Stallion

137. Ridden Mare or Gelding, under 13.2hh

138. Ridden Mare or Gelding, 13.2hh n.e. 14.2hh

Champion & Reserve Champion Ridden Australian Saddle Pony

Ridden Australian Riding Ponies

139. Ridden Stallion

140. Ridden Mare or Gelding, under 13.2hh

141. Ridden Mare or Gelding, 13.2hh n.e. 14.2hh

Champion & Reserve Champion Australian Ridden Riding Pony- Rug Donated by Catherine Cupit

Pony Hacks

Champions to receive prize of \$50.

- 142. Novice Pony Hack, under 14hh
- 143. Intermediate Pony Hack, n.e. 14hh
- 144. Pony Hack n.e. 12.2hh
- 145. Pony Hack, over 12.2hh n.e. 13hh
- 146. Pony Hack, over 13hh n.e. 13.2hh
- 147. Pony Hack, over 13.2hh n.e. 14hh
- 148. Pony Hack, over n.e. 14hh
- 149. Pony Hack, over 12.2hh n.e. 14hh
- 150. Childs Pony Hack, n.e. 14hh
- 151. Adults Pony Hack, n.e. 14hh



Champion & Reserve Champion Pony Hack n.e. 12.2hh-

Champion to receive a Rug Donated by Riverside Vacy

Champion & Reserve Champion Pony Hack over 12.2hh n.e. 14hh-

Champion to receive a Rug Donated by Taylor Stephens

Galloway Hacks

Champions to receive prize of \$50.

- 152. Novice Galloway Hack, over 14hh n.e. 15hh
- 153. Intermediate Galloway Hack, over 14hh n.e. 15hh
- 154. Lightweight Galloway Hack, over 14hh n.e. 14.2hh
- 155. Heavyweight Galloway Hack, over 14hh n.e. 14.2hh
- 156. Lightweight Galloway Hack, over 14.2hh n.e. 15hh
- 157. Heavyweight Galloway Hack, over 14.2hh n.e. 15hh
- 158. Galloway Hack, over 14hh n.e. 14.2hh
- 159. Galloway Hack, over 14.2hh n.e. 15hh
- 160. Childs Galloway Hack, 14hh n.e. 15hh
- 161. Adults Galloway Hack, 14hh n.e. 15hh

Champion & Reserve Champion Galloway Hack over 14hh n.e. 14.2hh-

Champion to receive a rug Donated by Gresford Meat Co.

Champion & Reserve Champion Galloway Hack over 14.2hh n.e. 15hh-

Champion to receive a rug Donated by JS Rural Contracting



Visit our web site www.gresfordshow.com.au or our Facebook page

Junior Riding Classes

Champions to receive prize of \$50.

162. Led Boy or Girl Rider, under 6 years

163. Novice Girl Rider, under 12 years (winner eligible for Championship)

164. Girl Rider, under 6 years

165. Girl Rider, 6 & under 9 years

166. Girl Rider, 9 & under 12 years

Champion & Reserve Champion Girl Rider under 12 years

167. Novice Boy Rider, under 12 years (winner eligible for Championship)

168. Boy Rider, under 6 years

169. Boy Rider, 6 & under 9 years

170. Boy Rider, 9 & under 12 years

Champion & Reserve Champion Boy Rider under 12 years

171. Novice Girl Rider, 12 & under 17 years (winner eligible for Championship)

172. Girl Rider, 12 & under 15 years

173. Girl Rider, 15 & under 17 years

Champion & Reserve Champion Girl Rider 12 & under 17 years

174. Novice Boy Rider, 12 & under 17 years (winner eligible for Championship)

175. Boy Rider, 12 & under 15 years

176. Boy Rider, 15 & under 17 years

Champion & Reserve Champion Boy Rider 12 & under 17 years

Team of Four Riders

Classes 177 & 178 Pony Club Association of NSW Rules & Scale of judging points will apply:

177. Team of 4 Riders, under 12 years

178. Team of 4 Riders, 12 years & under 17 years

PETER EVANS

& ASSOCIATES SOLICITORS



WILLS

We know there's lots of questions regarding wills, so we've provided some information to get you on the right track. Call us today to discuss your personal legal needs.



CONVEYANCING

We give you the benefit of years of experience. We advise you on fencing problems, easements, subdivision and covenants affecting the title and zoning issues.



TRUST DEEDS

Prepared quickly and professionally, Family Trusts, Unit Trusts and Hybrid Trusts. We also prepare Charitable Trusts for churches, educational and historical foundations.

CONTACT US

Peter Evans & Associates Solicitors
Level 3, 97 Scott Street
Newcastle NSW 2300
Mail: PO Box 751
Newcastle NSW 2300

Phone : (02) 4926 4788
Email : reception@evanslaw.com.au

Entry fee: \$5 per class

Prizes: 1st \$7 2nd \$4 3rd Ribbon (unless stated otherwise)

Show Hunters

Champions to receive \$50, Sponsored by Jacaranda Farm

- 179. Novice Show Hunter Pony Hack, n.e. 14hh
- 180. Intermediate Show Hunter Pony Hack, n.e. 14hh
- 181. Show Hunter Pony, n.e. 12hh
- 182. Show Hunter Pony, over 12hh n.e. 13hh
- 183. Show Hunter Pony, over 13hh n.e. 13.2hh
- 184. Show Hunter Pony, over 13.2hh n.e. 14hh
- 185. Show Hunter Pony, under 12.2hh
- 186. Show Hunter Pony, over 12.2 n.e. 14hh
- 187. Show Hunter Pony, ridden by an Adult
- 188. Show Hunter Pony, ridden by a Junior

Champion & Reserve Champion Show Hunter Pony n.e. 12.2hh

Champion & Reserve Champion Show Hunter Pony over 12.2hh n.e. 14hh

Champion to receive a rug Donated by Catherine Cupit

- 189. Novice Show Hunter Galloway Hack, over 14hh
- 190. Intermediate Show Hunter Galloway Hack, over 14hh n.e. 15hh
- 191. Show Hunter Galloway Hack, over 14hh n.e. 14.2hh
- 192. Show Hunter Galloway, over 14.2hh n.e. 15hh
- 193. Show Hunter Galloway, over 14hh to 15hh
- 194. Show Hunter Galloway, ridden by an Adult over 14hh
- 195. Show Hunter Galloway, ridden by a Junior over 14hh

Champion & Reserve Champion Show Hunter Galloway over 14hh n.e. 14.2hh

Champion to receive a rug donated by Kauter Civil Consulting

Champion & Reserve Champion Show Hunter Galloway over 14.2hh n.e. 15hh

- 196. Novice Show Hunter Hack, over 15hh
- 197. Intermediate Show Hunter Hack, over 15hh
- 198. Show Hunter Hack, over 15hh n.e. 15.2hh
- 199. Show Hunter Hack, over 15.2hh n.e. 16hh
- 200. Show Hunter Hack, over 16hh n.e. 16.2hh
- 201. Show Hunter Hack, over 16.2hh
- 202. Show Hunter Hack, over 15hh n.e. 16hh
- 203. Show Hunter Hack, over 16hh
- 204. Show Hunter Hack, ridden by an Adult
- 205. Show Hunter Hack, ridden by a Junior

Champion & Reserve Champion Show Hunter Hack over 15hh n.e. 16hh

Champion to receive a rug Donated by Catherine Cupit

Champion & Reserve Champion Show Hunter Hack over 16hh



Supreme Champion Show Hunter of the Show- All Champion Hunters eligible
Sash, \$150 cash and rug, Donated by Kauter Civil Consulting

Australian Stud Book Ponies

206. Led Stallion or Colt

207. Led Mare or Filly

208. Led Gelding

Champion & Reserve Champion Australian Stud Book Pony

Shetland Ponies

209. Led Filly, under 4 years

210. Led Mare, over 4 years

211. Led Colt, under 4 years

212. Led Stallion, over 4 years

213. Led Gelding, any age under 8.2hh

214. Led Gelding, any age over 8.2hh

Champion & Reserve Champion Shetland Pony

Miniatures – ponies & horses eligible

215. Filly or Mare

216. Colt or Stallion

217. Gelding

Champion & Reserve Champion Miniature

Welsh “A” Mountain Ponies

Must be registered WPCS, n.e. 12hh

218. Colt or Filly, under 4 years

219. Stallion, 4 years & over

220. Mare, 4 years & over

221. Gelding, any age

Champion & Reserve Champion Welsh “A” Mountain Pony

Welsh “B” Mountain Ponies

Must be registered WPCS, n.e. 13.2hh

222. Stallion, 4 years & over

223. Mare, 4 years & over

224. Gelding, any age

Champion & Reserve Champion Welsh “B” Mountain Pony

Welsh Cobs (Section C & D Must be reg. WPCS)

225. Stallion or Colt

226. Mare/Filly

227. Gelding

Champion & Reserve Champion Welsh Cob Section C & D

Welsh Part Bred

228. Stallion or Colt

229. Mare or Filly

230. Gelding

Champion & Reserve Champion Welsh Part Bred

Ridden Ponies

- 231. Ridden Australian Stud Book Pony
- 232. Ridden Shetland Pony
- 233. Ridden Welsh "A" Mountain Pony
- 234. Ridden Welsh "B" Mountain Pony
- 235. Ridden Welsh Cob
- 236. Ridden Welsh Part-Bred

Supreme Led Exhibit of The Show

\$150 and Sash

sponsored by Farmers Warehouse, Singleton & Dungog



Supreme Ridden Exhibit of The Show

\$150 cash, Rug and Sash

sponsored by Kirkwoods Produce, Maitland & Singleton

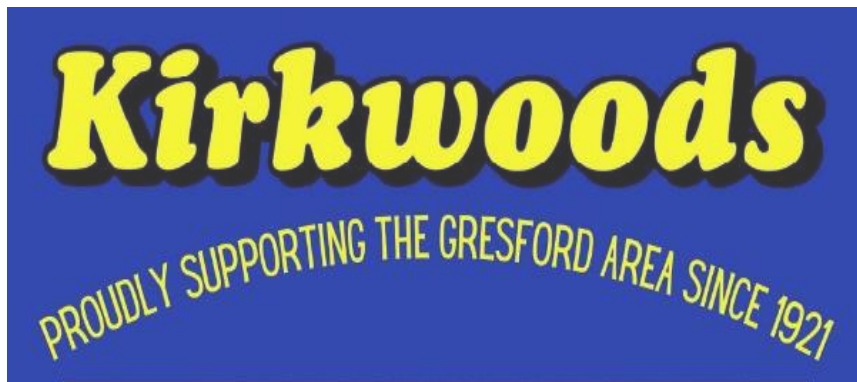

All breeds and crosses of ponies, light & heavy horses are eligible.

Entry fee: \$5 per class

Led Classes

Prizes: 1st \$10 2nd \$5 3rd Ribbon (unless stated otherwise)

Clydesdales, registered.

237. Led Filly or Mare

238. Led Colt or Stallion

239. Led Gelding of any age

Champion Led Clydesdale \$50 & Sash

Reserve Champion Led Clydesdale Sash

Shire, registered.

240. Led Filly or Mare

241. Led Colt or Stallion

242. Led Gelding

Champion Led Shire \$50 & Sash

Reserve Champion Led Shire Sash

Other Heavy Horse Breeds

243. Led Filly or Mare

244. Led Colt or Stallion

245. Led Gelding, any age

Champion Led Other Heavy Horse Breed \$50 & Sash

Reserve Champion Led Other Heavy Horse Breed Sash



Supreme Led Heavy Horse

\$500 (Champion Led Clydesdale, Champion Led Shire, Champion Led Other Heavy Horse Breeds are eligible)

246. Junior Handler, 17 years & under

Prizes: 1st \$10 2nd \$5 3rd Ribbon

Light Harness

Prizes: 1st \$30 2nd \$20 3rd \$10

247. Harness Pony, under 12hh

248. Harness Pony, 12hh & n.e. 14hh

249. Harness Horse, over 14hh

Champion Harness/Horse/Pony \$50 & Sash

Reserve Champion Harness/Horse/Pony Sash

250. Light Harness Pony Turnout, under 14HH, single or multiple

251. Light Harness Horse Turnout, single or multiple

Visit our web site www.gresfordshow.com.au or our Facebook page

- 252. Junior Driver, 17 years and under
- 253. Open Driver, single or multiple
- 254. Business turnout, single or multiple

Champion Harness Turnout Sponsored by R.M. Ward \$50 & Sash, classes 250, 251 & 253 are eligible.

Delivery Horses

- 255. Light Delivery Horse in a Vehicle
- 256. Medium/Heavy Delivery Horse in a Vehicle

Champion Delivery Horse \$50 & Sash

Reserve Champion Delivery Horse Sash

Working Heavy Harness Horses

Prizes: 1st \$10 2nd \$5 3rd Ribbon

- 257. Long Rein
- 258. Long Rein Junior, 17 years and under
- 259. Obstacle Course with Slide, Single horse
- 260. Pumpkin Snatch
- 261. Log Snig

"Jim Martin Memorial Champion Working Heavy Harness Horse"

Sponsored by Sueanne Martin

Champion - \$50 cash, Sash & Rug Reserve Champion- Sash

- 262. Ridden Heavy Horse

Prizes: 1st \$100 2nd \$50 3rd 25

Sponsored by Kirkwood Produce, Maitland & Singleton

- 263. Ridden Heavy Horse Obstacle Course

Prizes: Goods to the value of (not cash) 1st \$100 2nd \$50 3rd 25

Sponsored by Kirkwood Produce, Maitland & Singleton

CHAPMAN & SLATTERY

Farm Machinery Sales & Service

248 John Street

Singleton NSW 2330

Ph 02 6572 1116

sales@chapmanandslattery.com.au

New & Used Machinery New Holland John Shearer Howard

Hardi Yeomans Digga Duncan Drills Gessner Jarrett

Connor Shea Kuhn Daken Arrow Farmquip Bearings & Bolts



Section 2: Stud Cattle | Friday 13th March 2026
Commences 8:15am

Steward: Emily Pease 0428 543 223

Sponsored by Chapman and Slattery

Registration: 8:15am **Registrations at top sale yard complex**

Start Time: 9:00am

Young Judges Competition

Prizes: 1st \$20 2nd \$15 3rd \$10 4th \$5 plus Ribbons

- Judged on an individual basis.
- Each individual will judge 3 pens of cattle consisting of 4 head in each pen.
- Judging sheets will be used for the written portion of the judging.
- Oral presentation will also be given by competitors as decided by Judge.
- Judges' decisions are final, and no correspondence will be entered into.

Age groups:

1. Primary School
2. High School, 12-17 years
3. Senior, 18-25 years

Young Judges - Paraders Competition

Entry Fee: \$2 per exhibit

Prizes: 1st \$35 2nd \$30 3rd \$15 4th \$7 plus Ribbons

Names of participants to be provided to Stewards by 9am Friday Morning. Early entries can be emailed to the Secretary prior to the show.

4. Young Parader, under 12 years (must be accompanied by an adult)

5. Young Parader, under 18 years

6. Young Parader, 18 years & under 25 years.

Champion \$10 plus Halter & Cane donated by The Kauter Family, In Memory of the Late Terry Kauter. **Reserve Champion** \$5

Led Steers

Sponsored by Joliffe Building Services

Entry Fee: \$5 per exhibit

Prizes: 1st \$35 2nd \$30 3rd \$15 4th \$7 plus Ribbons

7. Led Milk Tooth Steer, under 400kg

8. Led Milk Tooth Steer, over 400kg

9. Champion Led Steer – Ribbon

Section 2: Stud Cattle | Saturday 14th March 2026

Commences 9:00am

Steward: Emily Pease 0428 543 223

- This is a one-day Stud Beef Cattle Show on Saturday 14th March 2026
- Judging commences at 9.00am
- Grand Parade commences at 2.30 pm.
- Entries close Monday, 9th March 2026
- Special entry forms are available at www.gresfordshow.com.au
- Entry Fees must accompany all entries. Further particulars regarding breed, age, colour, and name of beast must be given on entry form.
- All exhibitors must complete the Insurance Indemnity Form (available from the Secretary).
- All stock must be registered with the recognised Breed Society. Age of Beef Cattle up to Friday, 27th February 2026
- All Ribbons will be given at the discretion of the Judge.
- Prize money will not be awarded unless cattle are paraded in the Grand Parade.
- Exhibitors to supply their own bedding and all bedding must be removed by exhibitor.
- Exhibitors should be responsible for providing their own feed and water containers, equipment for mucking out stalls and adequately supervising their animals.
- One FREE show entry ticket will be provided for any exhibitor who exhibits more than five head of stock.
- Calf on any female cannot compete in any other class.
- The following Classes for all Breeds – Each Breed will be judged independently in all 8 classes.

Stud Cattle

Sponsored by Bowe & Lidbury & Boambee Angus Stud

Entry Fee: \$5 per exhibit

Prizes: 1st \$20 2nd \$15 3rd \$10

- | | |
|-------------------------------------|---|
| 1. Bull 9 months & under 12 months | 5. Female 9 months & under 12 months |
| 2. Bull 12 months & under 18 months | 6. Female 12 months & under 18 months |
| 3. Bull 18 months & under 24 months | 7. Female 18 months & under 24 months |
| 4. Bull over 24 months | 8. Female over 24 months - with or without calf |

Interbreed Classes - all breeds; Champion Ribbons Awarded to the below classes (all breeds):

Junior Champion Bull out of Classes 1 & 2

Junior Champion Heifer out of Classes 5&6

Senior Champion Bull out of Classes 3 & 4

Senior Champion Female out of Classes 7 & 8

Junior Champion out of all breeds \$50 prize Senior Champion out of all breeds

Senior Champion out of all breeds

- Supreme Female Beef Breed Exhibit -

\$250 donated by Shaddock Real Estate- Singleton

- Supreme Male Beef Breed Exhibit -

\$250 donated by Shaddock Real Estate- Singleton

- Overall Grand Champion Beef Breed Exhibit -

Ribbon & Trophy

\$150 prizemoney donated by Boambee Angus Stud

Group of Three

Trophy donated by Dillon & Sons, Dungog - No ribbons.

One owner: 2 Bulls & 1 Female or 2 Females & 1 Bull

Led Steers

Sponsored by Joliffe Building Services

Entry Fee: \$5 per exhibit

Prizes: 1st \$35 2nd \$30 3rd \$15 4th \$7 plus Ribbons

9. Led Milk Tooth Steer, under 400kg

10. Led Milk Tooth Steer, over 400kg

11. Champion Led Steer – Ribbon



BM BOAMBEE ANGUS

Breeders of quality Angus bulls & females

Our cattle can handle a range of environments, while focusing on longevity, fertility, growth, carcass & temperament.

Call us today to discuss your requirements.

JAMIE GROSSER TIM NORRIE
0429 266 881 0432 698 939
East Seaham, NSW
www.boambeeangus.com.au



**ON PROPERTY
BULL & FEMALE SALE**



LIVESTOCK AND PROPERTY AGENT



PAUL DOOLEY JP

✉ paul@pauldooley.com.au

☎ 0458 662 646

Section 3: Commercial Cattle | Saturday 14th March 2026
Commences 9:00am

Steward: Matthew Chesworth
0414 848 590

Cattle must be yarded by 8:00am on the day of showing.

Cattle to be judged at top cattle saleyards.

Sponsored By John Nicholas & Partners, Kirala Angus Stud

Entry Fee: \$5 per Class

Entries Close: Monday 9th March 2026

Prizes: 1st \$50 2nd \$30 3rd \$20
plus Ribbons



Conditions of entry:

- Judges' decisions in all matters will be final.
- The aging of cattle will initially be on owner's description and cattle should be mouthed before entering to ensure suitability for the class.
- The Stewards have the right to mouth cattle and transfer cattle between classes if deemed necessary.
- Cattle may be removed after 12:00pm on the day of showing.
- All cattle to be tipped or preferably dehorned.
- Cattle judged on commercial merit.
- All cattle are to have NLIS Tags. PIC numbers and NVD paperwork to be supplied on form.
- The Stewards reserve the right to cancel or restrict entries if necessary. The decision of the Stewards will be final.
- Exhibitors should be responsible for providing their own feed and water containers, equipment for mucking out stalls and adequately supervising their animals. All bedding must be removed by exhibitor; either taken from showground or left on the dump area at the rear of the cattle stalls.

Classes

1. Pen of 3 Maiden Heifers, Unjoined
2. Pen of 3 Maiden Heifers, Joined
3. Pen of 3 First Calf Heifers with Calf at foot
4. Pen of 3 Cows with Calf at foot
5. Pen of 3 Steers under 300kg suitable for the weaner or restocking market
6. Pen of 3 Steers over 300kgs

Champion & Reserve Champion Female Sash awarded for Class 1, 2, 3 & 4.

Champion & Reserve Champion Male Sash awarded for Class 5 & 6

- Supreme Champion Commercial Beef Exhibit -
Trophy donated by Richardson Pastoral Co.
\$150 donated by Kirala Angus Stud

Section 4: Farm Produce

Stewards: Mr. D.F. Chesworth, Mr. P. Lawrence, Mr. D. Horn

Entry fee: \$1 per exhibit up to 30 items across Sections 4, 5 and 6, then further items Free Entry.
Children under 13 years - No entry fee

Prizes: 1st \$5 2nd \$3 - unless otherwise stated

Sponsored by the family of the late Darrell Lawrence, John Nicholas & Partners, and D & A Robinson

- All entries must be grown/produced by exhibitor.
- All exhibits for Produce, Vegetables and Fruit Sections must be at the Pavilion no later than 6pm on the Thursday preceding the Show. No late entries or exhibits accepted without prior arrangements.
- All exhibits to be collected between 8am to 10am Sunday 15th March 2026, unless otherwise organised with stewards. Any uncollected exhibits will be disposed of by the Stewards.
- All exhibitors must complete and sign the insurance indemnity form.

Darrel Lawrence Trophy

Donated by the Lawrence Family in memory of the late *Darrell Lawrence* to be known as the "Darrell Lawrence Trophy", awarded to the most successful exhibitor In Sections 4, 5 and 6 (percentage wise).

To be eligible for the Trophy, exhibitor must enter 2 Sections & a minimum of 3 classes per section.

1st prize \$75 2nd prize \$50

1. Maize Hybrid, 6 cobs to be shown on end, to be named
2. Maize Open Pollinated, 6 cobs to be shown on end (to be named)
3. Maize Sweet Corn, 6 cobs at edible stage to be shown on end (No cob to be opened in any way prior to judging)
4. Tobacco Leaf, best sample, Green—not less than 3 leaves
5. Pasture Hay, bale not less than 20 kgs 1st \$10 2nd \$5
6. Lucerne Hay, bale not less than 20 kgs 1st \$10 2nd \$5
7. Cut Fodder, home grown at least 3 varieties, tied in a bundle 1st \$10 2nd \$5
8. Sunflower, best 3 heads
9. Hen eggs, single yolks, White, Best commercial not less than 10 1st \$5 2nd \$3
10. Hen eggs, single yolks, Brown, Best commercial not less than 10 1st \$5 2nd \$3
11. Grand Champion Hen Eggs - Judged from winner Class 11 & 12 Prize \$10 + ribbon
12. Eggs, any other variety, not less than 10. (Not Hen Eggs)
13. Honey - Light, 500 gm bottle
14. Honey- Medium, 500 gm bottle
15. Honey - Dark, 500 gm bottle
16. Champion Honey exhibit from Classes 15, 16 & 17 - Prize \$10 + ribbon

Student Section

- 18. 13 Years & Under Animal or Doll made from Vegetable or Fruit
- 19. 11 Years & Under Animal or Doll made from Vegetable or Fruit
- 20. 9 years & under Animal or Doll made from Vegetable or Fruit
- 21. 7 years & Under Animal or Doll made from Vegetable or Fruit
- 22. 5 Years & Under Animal or Doll made from Vegetable or Fruit

1 st \$5	2 nd \$3	3 rd \$2
1 st \$5	2 nd \$3	3 rd \$2
1 st \$5	2 nd \$3	3 rd \$2
1 st \$5	2 nd \$3	3 rd \$2
1 st \$5	2 nd \$3	3 rd \$2



Let us save you time, money
and stress on your next car

Brendan Dooley from AutoSelect Newcastle
can **SAVE BIG \$** on the cost of new and used cars.

CALL BRENDAN ON 0411 169 416

All Makes – New & Used | Business & Private
Trade in Disposal | Finance | Independent Advice

AutoSelect
Try • Select • Buy

0411 169 416 | autoselectnewcastle.com.au |   

Visit our web site www.gresfordshow.com.au or our Facebook page

Section 5: Vegetables

Stewards: Mr. D.F. Chesworth, Mr. P. Lawrence, Mr. D. Horn

Entry fee: \$1 per exhibit up to 30 items across Sections 4, 5 and 6, then further items Free Entry.
Children under 13 years - No entry fee

Prizes: 1st \$5 2nd \$3 – unless otherwise stated

Sponsored by D&A Robinson

- All entries must be grown/produced by exhibitor.
- All exhibits for Produce, Vegetables and Fruit Sections must be at the Pavilion no later than 6pm on the Thursday preceding the Show. No late entries or exhibits accepted without prior arrangements.
- All exhibits to be collected between 8am to 10am Sunday 15th March 2026, unless otherwise organised with stewards. Any uncollected exhibits will be disposed of by the Stewards. All exhibitors must complete and sign the insurance indemnity form.

No single exhibit to form part of a collection.

1. Spinach or Silver Beet, best bunch, 5 stalks

2. Dwarf Beans, not less than 250gms

3. Running Beans, not less than 250gms

4. Lettuce, three heads of same variety

5. Rhubarb, 6 stalks

6. Beetroot, bunch of 4

7. Carrots, bunch of 4

8. Onions, heaviest 6

9. Onions - White, 6 for commercial use

10. Onions - Brown, 6 for commercial use

11. Onions - Red or Spanish, 6

12. Tomatoes, Red, 6 commercial

13. Tomatoes, Yellow, 6 commercial

14. Heaviest Tomatoes, 3

15. Best collection of Tomatoes, at least 3 varieties, two of each

1st \$10 2nd \$5

16. Eschalots, Green, best sample

17. Garlic, best sample, exhibited in carton

18. Chillies, best sample of 5, exhibited in carton

19. Capsicum, best 3, exhibited in carton

20. Chokos, best 3, exhibited in carton

21. Herbs, culinary, best collection, not less than 5 distinct varieties (green in container)

22. Potatoes (sweet), 2kg in a box

23. Heaviest Sweet Potato

24. Potatoes, 2kg in a box

25. Potatoes, best collection, not less than 3 distinct varieties

(at least 5 of each variety)

1st \$10 2nd \$5

26. Heaviest Common Potato

27. Cucumbers, Long Green, 3

28. Cucumbers, Apple Shaped, 3

29. Cucumbers, Long Yellow, 3

30. Cucumbers, any other variety, 3



- | | | |
|--|-----------------------------|----------------|
| 31. Watermelon, Light skinned, best commercial, 3 | | |
| 32. Watermelon, Dark skinned, best commercial, 3 | | |
| 33. Watermelon, AOV, best commercial, 3 | | |
| 34. Heaviest Watermelon | 1st \$10 | 2nd \$5 |
| 35. Pie Melon, best commercial, 3 | | |
| 36. Squashes, Table Queen, 3 | | |
| 37. Custard Squash, White or Yellow, 3 | | |
| 38. Squash Golden Nugget, 3 | | |
| 39. Squashes, Hubbard, 3 | | |
| 40. Squashes, any other variety, 3 (commercial, not mentioned in schedule) | | |
| 41. Marrow, small, ribbed variety, Yellow, 3 | | |
| 42. Marrow, any other variety, 3, to be named | | |
| 43. Zucchini, best 3, trueness to type | | |
| 44. Pumpkin, Queensland Blue, 3 | | |
| 45. Pumpkin, Jarrahdale, 3 | | |
| 46. Pumpkin, Light skinned, 3 | | |
| 47. Pumpkin, Table, 3 | | |
| 48. Pumpkin, Butternut, 3, commercial | | |
| 49. Pumpkin, Baby Blue, 3 | | |
| 50. Pumpkin, best dry local domestic use, 2 | 1st \$10 plus ribbon | 2nd \$5 |
| 51. Heaviest Pumpkin | 1st \$10 | 2nd \$5 |
| 52. Gramma, pear shaped, 3 | | |
| 53. Gramma, bugle shaped, 3 | | |
| 54. Gramma, any other variety, 3 | | |
| 55. Heaviest Gramma | 1st \$10 | 2nd \$5 |
| 56. Rock Melon, best 3 | | |
| 57. Any vegetables not mentioned in schedule on a competitive basis | | |
| 58. Basket of Vegetables suitable for a salad meal | 1st \$10 | 2nd \$5 |

DILLON & SONS

Real Estate and Livestock
Est 1880

Phone (02) 4992 1704 190 Dowling Street, Dungog

Tavis 0428 921 704 | Kel 0427 921 704

Visit our web site www.gresfordshow.com.au or our Facebook page

INNOVATIVE AGRICULTURAL MACHINERY

At Doyle Ag & Fabrication we manufacture innovative machinery that provides reliable & productive solutions for sustainable farming



Our Machinery

- ✓ Custom design Ag equipment
- ✓ High spec & Low tech
- ✓ Reliable & Productive
- ✓ Made for Australian conditions

Why Choose Us

Doyle Ag & Fabrication is owned and operated by Kris & Myf Doyle. Farmers from the Hunter Valley, NSW, Australia.

With strong beliefs in environmentally and economically sustainable farming practices, we design and fabricate machines that are more reliable and efficient than the "off-the-shelf" equipment available.

0428 389 531
www.doyleag.com.au



Visit our web site www.gresfordshow.com.au or our Facebook page

Section 6: Fruit

Stewards: Mr. D.F. Chesworth, Mr. P. Lawrence, Mr. D. Horn

Entry fee: \$1 per exhibit up to 30 items across Sections 4, 5 and 6, then further items Free Entry.
Children under 13 years - No entry fee

Prizes: 1st \$5 2nd \$3 - unless otherwise stated

Sponsored by D & R Chesworth

- All entries must be grown/produced by exhibitor.
- All exhibits for Produce, Vegetables and Fruit Sections must be at the Pavilion no later than 6pm on the Thursday preceding the Show. No late entries or exhibits accepted without prior arrangements.
- All exhibits to be collected between 8am to 10am Sunday 15th March 2026, unless otherwise organised with stewards. Any uncollected exhibits will be disposed of by the Stewards.

No single exhibit to form part of a collection.

1. Oranges, Washington Navel, 6, main crop
2. Oranges, Paterson River Seeding, 6, main crop
3. Oranges, Valencia, 6
4. Mandarins, Emperor, 6, main crop
5. Mandarins, any other variety, 6
6. Lemon, Lisbon Peel, 6
7. Lemon, Lisbon Commercial, 6
8. Lemon, Common, 6
9. Lemon, Any other variety, 6
10. Limes, 6
11. Grapefruit, 6
12. Apples, Red, 6
13. Apples, Granny Smith, 6
14. Pears, Dessert, 6
15. Pears, Eating, 6
16. Quinces, Common or Bush, 6
17. Quinces, Cultivated, 6
18. Persimmons, Bun shaped, 6
19. Persimmons, any other variety, 6
20. Pomegranates, 6
21. Passionfruit, 6
22. Guavas, 6
23. Figs, 6
24. Walnuts, Wilson Wonder, not less than 500 grams
25. Walnuts, Any other variety not less than 500 grams
26. Nuts A.O.V. not less than 500 grams
27. Grapes, best sample, White, at least 500gm
28. Grapes, best sample A.O.V. at least 500gm
29. Olives, Best sample
30. Olive Oil - 250ml bottle
31. Any exhibit of fruit not mentioned in schedule on competitive basis
32. Best collection of Fruits, at least 6 varieties, not less than 5 of each



1st \$10 2nd \$5

Visit our web site www.gresfordshow.com.au or our Facebook page

FOODWORKS

For all your Supermarket, Liquor

& Newsagency needs!

Magazines & Newspapers

Hot pies & Sausage Rolls

ATM

ICE

Fresh fruit and Vegetables

FOODWORKS
LIQUOR



Official Home of
Australia's Lotteries

63 Park Street, East Gresford

Ph: 49389224

Help is close at hand GambleAware
gambeaware.nsw.gov.au 1800 858 858



**PROUD
SUPPORTERS
OF
GRESFORD
SHOW**



R. M. WILLIAMS
EST. 1932, AUSTRALIA



DRIZA-BONE
EST. 1898

**128 JOHN ST, SINGLETON
PH: 6571 5582**

Visit our web site www.gresfordshow.com.au or our Facebook page

Section 7: Poultry

Steward: Laurence Thorsell

- Penning of poultry between **7.30am to 9.00am Saturday 14th March 2026**.
- Judging to commence approx. **10am**.
- Pen numbers will be allocated on the day unless entries have been previously emailed.
- Insufficient entries in any one colour class will be grouped as one breed.
- Any Child Under 12 years that enters Classes 71 & 72 are not eligible to win any other Classes.
- De-penning is at 4:00pm unless by prior arrangement.
- Rules & Regulations for Poultry Section is available from the Show Secretary.
- **Entries close Monday 9th March 2026**

Entry fee: \$1 per exhibit

Prizes: 1st card 2nd card 3rd card

Sponsored by Bonnie Thorsell & Laurence Thorsell

Champion Bird \$15 Plus sash

Reserve Champion Bird \$10 Plus sash

Champion Hard Feather Standard \$5

Champion Soft Feather Standard \$5

Champion Hard Feather Bantam \$5

Champion Soft Feather Bantam \$5

Hard Feather Standard

1. Australian Game, male
2. Australian Game, female
3. Indian Game, male
4. Indian Game, female
5. Modern Game, male
6. Modern Game, female
7. Old English Game, male
8. Old English Game, female
9. Pitt Game, male
10. Pitt Game, female
11. Any Other Variety, Hard Feather Standard, male
12. Any Other Variety, Hard Feather Standard, female



Soft Feather Standard

13. Australorp, male
14. Australorp, female
15. Campine, male
16. Campine, female
17. Hamburg, male
18. Hamburg, female
19. Orpington, male
20. Orpington, female

Visit our web site www.gresfordshow.com.au or our Facebook page

21. Polish, male
22. Polish, female
23. Plymouth Rock, male
24. Plymouth Rock, female
25. Rhode Island Red, male
26. Rhode Island Red, female
27. Silkie, male
28. Silkie, female
29. Sussex, male
30. Sussex, female
31. Wyandotte, male
32. Wyandotte, female
33. Any Other Variety Soft Feather Standard, male
34. Any Other Variety Soft Feather Standard, female



Hard Feather Bantam

35. Australian Game, male
36. Australian Game, female
37. Indian Game, male
38. Indian Game, female
39. Modern Game, male
40. Modern Game, female
41. Old English Game, male
42. Old English Game, female
43. Any Other Variety Hard Feather Bantam, male
44. Any Other Variety Hard Feather Bantam, female



Soft Feather Bantam

45. Ancona, male
46. Ancona, female
47. Australorp, male
48. Australorp, female
49. Belgian D'Anver, male
50. Belgian D'Anver, female
51. Frizzle, male
52. Frizzle, female
53. Japanese, male
54. Japanese, female
55. Langshan, male
56. Langshan, female
57. Leghorn, male
58. Leghorn, female
59. Pekin, male
60. Pekin, female
61. Polish, male
62. Polish, female
63. Rhode Island, male
64. Rhode Island, female



- 65. Sussex, male
- 66. Sussex, female
- 67. Wyandotte, male
- 68. Wyandotte, female
- 69. Any Other Variety Soft Feather Bantam, male
- 70. Any other Variety Soft Feather Bantam, female
- 71. 12 years & under Child's Best Bird Any Colour / Any Variety, male
- 72. 12 years & under Child's Best Bird Any Colour / Any Variety, female

Additional Prizes *sponsored by Laurence Thorsell*

Best Childs Bird: \$5

Best Backyard Chook belonging to a child under 12 years: \$5

Loudest Rooster: \$5

Hen that lays an egg during the Show: \$5

**ONE VISION
ONE DREAM
ONE NAME
ONE AGENCY**
SHARON HILL • GRESFORD

ONE WISE CHOICE FOR YOUR PROPERTY
SHARON HILL 0409 939 737
www.oneagency.com.au

Section 8: Jams, Jellies, Preserves, Pickles, Sauces & Liqueurs

Stewards: Janelle McKenzie

Entry Fee: \$1 per exhibit up to 30 items, then further items have free entry.

Entries close: Monday 9th March 2026

Prizes: 1st \$4 2nd \$3 unless otherwise stated Collections 1st \$6 2nd \$3

- All exhibitors must complete and sign the insurance indemnity form.
- Please note that all entries must be at the showground by 12noon on Wednesday preceding the show - i.e. 11th March 2026.

All exhibits to be collected between 8am to 10am Sunday 15th March 2026 - unless otherwise organised with stewards. Any uncollected exhibits will be disposed of by the Stewards.

- Prize money may be collected on either day of the Show from the Secretary Office
- Prize money not collected from the show will only be paid providing a claim is made within 30 days.

Regulations

Each bottle must be labelled on the lid with:

- **The section number** - **The class number** - **The contents description on jar**
- Minimum size jar 200 grams except for sauce, cordial, or vinegar bottles.
- All exhibits to be wholly made and presented by the exhibitor.
- Each exhibitor allowed only one entry in each class except classes where a collection of Jars is called for or in classes 14, 27, 41, 45, 52 & 56.
- Do not tightly seal jars or bottles.
- No clear paper tops to be used and no paper to be pasted under screw top lids.

Most successful exhibitor: Sash

Most outstanding exhibit \$25 *plus a champion ribbon sponsored by James Hall.*

Mary Kealy Perpetual Trophy

The "Mary Kealy Perpetual Trophy" will be awarded to the most successful exhibitor percentage wise, in:

Section 8: Jams and Jellies

Section 9: Cookery

Section 10: Cut Flowers

Section 11: Pot Plants

Section 12: Arranged Flowers

Section 13: Fancy Work

To be eligible for the trophy, exhibitors must enter a minimum of 4 Sections with at least 2 class entries per section. Points awarded for 1st, 2nd, Champion Exhibit & Most Successful awards.

Sponsored by B & J Doyle

1st \$60 2nd \$30.

Jams, single bottles

1. Apricot
2. Dried Apricot
3. Fig
4. Mulberry
5. Peach
6. Grape (dark)
7. Grape (light)
8. Plum (dark)
9. Plum (light)
10. Quince
11. Tomato (ripe)
12. Tomato (green)
13. Strawberry
14. Any other jam not listed
15. Best collection of jams, 3 bottles, not citrus

N.B. Collections to have differing varieties.

Marmalade

16. Orange
17. Mandarin
18. Lemon & Lime
19. 4 Fruit
20. Best Collection of 3 Citrus Marmalades

N.B. Collections to have differing varieties.

Pickles, Preserves, Relishes & Sauces

Vacola Bottles or Jars permitted.

35. Relish (any variety)
36. Green Tomato Mustard Pickle
37. Mustard Pickles (sweet)
38. Chutney (sweet)
39. Best collection of Chutneys, 3 bottles
40. Best collection of Pickles, 3 bottles
- N.B. Collections to have differing varieties.*
41. Tomato Sauce (Sauce bottles allowed)
42. Plum Sauce (Sauce bottles allowed)
43. Worcestershire Sauce (Sauce bottles allowed)
44. Any other sauce not listed (Sauce bottles allowed)
45. Preserved Vegetables Single or Mixed Variety
46. Preserved Fruit – Single or Mixed variety
47. Preserved Semi-Dried fruit in oil flavour enhancers permitted.
48. Any other Pickle, Preserve or Relish not listed

N.B Please state pickling flavours on jars - do not use mustard.

49. Cordial
50. Flavoured Vinegar

N.B Please state flavours on bottles. Bottles will be opened. Contents label only please.

Jellies, Butters & Cheese

Sponsored by Philip Edmonds

21. Apple
22. Quince
23. Grape
24. Any other jelly not listed
25. Lemon Butter/Cheese
26. Passionfruit Butter/Cheese
27. Any other Butter/Cheese not listed

Liqueurs

28. Cream or egg based e.g. Advocaat/Irish Cream
29. Spirit bases - e.g. Plum/Cumquat Brandy
30. Chocolate Rum

Chilli

31. Chilli Jam
32. Chilli Oil
33. Chilli Chutney
34. Chilli Vinegar

Novice Classes

Novice means exhibitors who have never won a prize at Gresford Show in any class in Section 8.

Prizes: 1st \$4 2nd \$3

Jams, single bottles

- 51. Plum
 - 52. Grape
 - 53. Apricot
 - 54. Orange
 - 55. Any other jam not listed
 - 56. Best collection of jams - 3 bottles
- N.B. Collections to have differing varieties.*

Jellies, Cheese and/or Butters

- 57. Quince
- 58. Apple
- 59. Any other Jelly not listed
- 60. Lemon Butter/Cheese

Pickles & Sauces

- 61. Mustard Pickles Chutney- any variety
- 62. Tomato Relish
- 63. Tomato Sauce
- 64. Plum Sauce



*****NEW*** Men's Section**

Class 65 will be judged by 2025 RAS Rural Achiever Winner, Mr. James Stephens

Class 65 is Sponsored by Janelle McKenzie

65. Caramelised Onion Jam- ***Compulsory Recipe to be followed*** 1st \$25 2nd \$15 3rd \$10

Ingredients

- | | |
|-----------------------------|-------------------------------|
| 1 Tbsp Butter | 2 Tbsp Honey |
| 1 Tbsp Olive Oil | ¼ tsp fresh ground pepper |
| 6 Cups onion, thinly sliced | ¼ cup Whiskey or Bourbon |
| ½ tsp chopped thyme | 2 Tbsp White Balsamic Vinegar |

Method

1. Heat Butter and Oil in large skillet over medium heat. Add the sliced onions and toss to coat. Stir in thyme, honey and pepper.
2. Cook, stirring occasionally, until golden brown (approx. 15-20 minutes). Remove the pan from the heat and stir in whiskey or bourbon, and balsamic vinegar.
3. Return pan to stove on high heat, bring to boil and then turn down to simmer.
4. Simmer until moisture is reduced and mixture thickens to a jam-like consistency (approx. 20-30 minutes)
5. Pour into sterilized jars and seal.

Visit our web site www.gresfordshow.com.au or our Facebook page

Section 9: Cookery

Stewards: Mrs. C Richardson, Mrs. K Turnbull, Mrs. J Grant, Mrs. S Cowley, Mrs. M Hill and Mrs. C Fenwick. Mrs. N. Campbell & Ms. M Campbell

Entry Fee: \$1 per exhibit up to 30 items, then further items have free entry.

Entries close: Monday 9th March 2026

- All exhibits must be at the Pavilion no later than 8:30am on the Friday of the Show- 13th March 2026. No late entries will be accepted.
- Each exhibitor is allowed one entry only in each class.
- All exhibits will be cut in half by judges before being judged. All exhibits to be bona fide work of the exhibitor. Any exhibit not complying with these stated conditions will not be accepted.
- **Please notify stewards on Friday morning if you wish to collect your cooking, otherwise entries will be binned.** Any containers left must be clearly labelled with entrant name.
- All icing to be butter or margarine icing only. No wire rack marks or ring tins.



Ribbon with \$50 for Most Successful Exhibitor in Cookery Section Sponsored by Mrs. M Dent
Champion Ribbon with \$20 in the memory of Miss Mary Kealy for Most Outstanding Exhibit

Classes 1 to 8 Sponsored by A & L Clements

1. Six Plain Scones	1 st \$10	2 nd \$5
2. Six Lemon & Date Scones,	1 st \$10	2 nd \$5
3. Six Jam Drops	1 st \$10	2 nd \$5
4. Four Iced Cupcakes	1 st \$10	2 nd \$5
5. Six Anzac Biscuits	1 st \$10	2 nd \$5
6. Six Cookies, any variety	1 st \$10	2 nd \$5
7. Four Chocolate Brownies,	1 st \$10	2 nd \$5
8. Plate of Cooked Slice 6 pieces, no jelly,	1 st \$10	2 nd \$5

Classes 9 & 10 Sponsored by DC & NP Horn

9. Passionfruit & Lemon Syrup Cake	1 st \$15	2 nd \$10
10. Chocolate Iced Square chocolate icing on top only	1 st \$15	2 nd \$10

Class 11 Sponsored by Mr. T Chaloner

11. Marble Cake iced on top only	1 st \$15	2 nd \$10
----------------------------------	----------------------	----------------------

Class 12 Sponsored by Mr. T Clements

12. Date & Walnut Nut Loaf	1 st \$15	2 nd \$5
----------------------------	----------------------	---------------------

Classes 13 & 14 Sponsored by Mrs. Jenny Hancock

13. Best Homemade Loaf of Bread (Exc. Sourdough. See class 23)	1 st \$15	2 nd \$5
14. Banana Cake iced on top only, lemon icing	1 st \$15	2 nd \$5

Class 15 Sponsored by Mrs. K Turnbull

15. Carrot & Walnut/Pecan Cake iced on top only	1 st \$15	2 nd \$10
---	----------------------	----------------------

Class 16 Sponsored by A & L Clements

16. Sponge Cake any filling, iced on top only	1 st \$20	2 nd \$10
---	----------------------	----------------------

Class 17 Sponsored by D & J Maroulis

17. Brown Butter Loaf Cake iced on top only	1 st \$20	2 nd \$10
---	----------------------	----------------------

Class 18 Sponsored by D & J Maroulis

18. Boiled or Steamed Plum Pudding	1 st \$30	2 nd \$10
------------------------------------	----------------------	----------------------

Class 19 Sponsored by Mrs. Jenny Hancock

19. Boiled Fruit Cake	1 st \$25	2 nd \$10
-----------------------	----------------------	----------------------

Visit our web site www.gresfordshow.com.au or our Facebook page

Class 20 Sponsored by Gresford CWA

20. Ladies Committee Members: Custard Cake

1st \$20 2nd \$10

Iced on top only

Class 21 Sponsored by Mrs. C Richardson

21. ASC of NSW RICH FRUIT CAKE COMPETITION. (Compulsory Recipe) **1st \$30 2nd \$20**

Ingredients:

250g (8oz) of sultanas and currants	250g (8oz) chopped raisins
125g (4oz) chopped mixed peel	90g (3oz) chopped red glace cherries.
90g (3oz) blanched almonds	1/3 cup sherry or brandy
250g (8oz) plain flour	60g (2oz) self-raising flour
4 large eggs	250g (8oz) Butter
250g (8oz) soft Brown Sugar	
¼ teaspoon of each ground nutmeg, ground cloves & ground ginger	
½ teaspoon of almond & vanilla essence	
½ teaspoon lemon essence or finely ground lemon rind	

NOTE: To ensure uniformity and depending on the size, it is suggested the raisins be snipped into 2-3 pieces, cherries into 4-6 pieces and almonds crosswise into 3-4 pieces.

Method: Mix together all the fruits and nuts and sprinkle with the sherry or brandy and let stand overnight. Sift together the flours and spices. Cream together the butter and sugar with the essences. Add the eggs one at a time, beating well after each addition, then alternatively add the fruit and flour mixtures. Mix thoroughly. The mixture should be stiff enough to support a wooden spoon. Place the mixture into a prepared tin no larger than 20cm x 20cm (8inx 8in). Bake in a slow oven for approx. 3 ½ to 4 hours. Allow the cake to cool in the tin.

SPECIALTY CAKE SECTION

Classes 22 & 23 Sponsored by Mrs. Jennifer Waterman

22. Orange or Pineapple Upside-down Cake

1st \$30 2nd \$20

23. Sourdough Bread

1st \$30 2nd \$20

Class 24 Sponsored by Mrs. S Cowley

24. Any Gluten Free Cake

1st \$30 2nd \$20

Class 25 Sponsored by Ms. J Grant

25. Six Monte Carlo Biscuits

1st \$20 2nd \$10

Class 26 Sponsored by family of the late Mrs. Marion Jordan

26. Fruit Pie, any filling, lattice or plain top, cooked in clear Pyrex dish

1st \$30 2nd \$20

Class 27 Sponsored by Mr. K Turnbull and family of the late Diedre Lawrence

27. Sultana Cake - Male Judge to be selected by Ken Turnbull,

1st \$30 2nd \$20

Class 28 Sponsored by Gresford CWA

28. Any Gluten Free Slice 6 pieces

1st \$15 2nd \$5



Class 29 Sponsored by the family of the late Mrs. M Horn

29. **Decorated Cake – Nautical Theme**, must be an actual cake 1st \$30 2nd \$20

Class 34 Sponsored by D & J Maroulis

30. **Novelty Cake – Any Disney Theme** 1st \$30 2nd \$20

Class 35 Sponsored by Mrs. Mary Lou Lawson

31. **Charcuterie Board for any Occasion** 1st \$30 2nd \$20

*NOTE: Size not to exceed 30cm x 20cm,
With one home made item to be specified*

MENS SECTION

Classes 32-35 Sponsored by Mr. P Fleming

32. **Six Lemonade Scones** 1st \$10 2nd \$5

33. **Four Cowyard Cakes** 1st \$15 2nd \$10

Ingredients:

1 cup sugar	2 eggs
1 teaspoon vanilla	1 cup plain flour
1/3 cup sultanas	1 cup self-raising flour
125g butter	

Method: Cream butter and sugar with electric beaters. Add one egg at a time, then vanilla. Slowly add sifted flours then add sultanas and combine. Drop tablespoon size mixture on a greased tray. Bake at 165C fan forced oven for 10-15 minutes.

34. **Bushman's Beer Bread** 1st \$15 2nd \$5

Ingredients:

3 ¾ cups self-raising flour	2 teaspoon sugar
1 can or bottle of beer 375ml	2 teaspoon salt

Method: Sift dry ingredients in bowl. Make well in the middle, add beer. Mix together with a knife to make soft sticky dough. Turn onto floured surface and lightly knead to smooth. Place in a well-greased loaf tin. Brush top with milk. Bake in a moderate to hot oven for approx. 50 mins or until cooked. Turn out and cool.

35. **Four Chocolate Crackles**, *Judged by Mr P. Fleming* 1st \$10 2nd \$5

**** NEW** REFRIGERATED CAKE SECTION**

Class 36 & 37 Sponsored by Mrs. M Hill

36. **Butterscotch Meringue Pie** 1st \$30 2nd \$20

37. **Cheesecake**, baked 1st \$30 2nd \$20

Classes 38 and 39 Sponsored by D & J Maroulis

38. **Chocolate Mousse Cake** 1st \$20 2nd \$10

39. **Bread & Butter Pudding**, *one small ramekin.* 1st \$20 2nd \$10

STUDENT COOKERY SECTION

Classes 40 to 43 Sponsored by Mrs. J Grant

- | | | |
|--|----------------------|---------------------|
| 40. Greens Choc Fudge Packet Cake iced on top,
packet label to be displayed | 1 st \$10 | 2 nd \$5 |
| 41. Four Caramel Cornflake Biscuits, from Australia's Best Recipes | 1 st \$10 | 2 nd \$5 |
| 42. Four Muffins in papers, any variety | 1 st \$10 | 2 nd \$5 |
| 43. Four Cupcakes cooked in papers and iced, no packet mixes | 1 st \$10 | 2 nd \$5 |

**All exhibits to be collected between 5:30-6:30pm Saturday 8th March 2025
otherwise it will be binned.**



Visit our web site www.gresfordshow.com.au or our Facebook page

Section 10: Cut Flowers

Stewards: Penny Kater, Liz Jones & Janie Chandler

Entry fee: \$1 per exhibit up to 30 items, then further items have free entry.

Entries close: Monday 9th March 2026

Prizes: 1st \$3 2nd \$2

Sponsored by Mrs. Heather Maddocks, Penny Kater, Liz Jones, Jane Chandler, Elizabeth Hall & Jane Stevenson

- All entries must be grown/produced by exhibitor.
- All exhibits to be in the Pavilion not later than 8.30am on the first day of the show (Friday).
- All blooms to be grown by the exhibitor unless otherwise specified.
- All vases supplied by the Society.
- All exhibits to be collected between 8am to 10am Sunday 15th March 2026, unless otherwise organised with Stewards. Anything not collected will be binned unless otherwise specified on the entry form then it will be handed in to the secretary's office to be collected.
- Prize money may be collected from the cashier's office following completion of judging

DISTINCT - all different colours

NOT DISTINCT - all the same colour

SHADES - all the same predominant colour

WHITE - pure; not to include cream, etc.

HINT - remove damaged petals from dressed classes.

Exotics

1. Dahlias, Any variety - 3 cuts
2. Gerberas, single or double - 3 cuts
3. Geraniums, 3 cuts
4. Marigolds - 3 cuts
5. Zinnias, any variety - 3 cuts

Classes 6-14 Sponsored by Mrs. Heather Maddocks

6. Roses - Floribunda, 3 cuts, 1 cultivar (variety)
7. Roses - David Austin - 1 cut
8. Roses - David Austin - 3 cuts, not distinct
9. Roses - light shades, 3 cuts
10. Roses - dark shades, 3 cuts
11. Roses - 4 cuts from bud to full bloom, same cultivar (variety)
12. Roses - 1 picked from garden neither dressed or disbudded
13. Roses - 1 vase mixed, up to 12 stems (own container)
14. Vase of Flowers up to 12 stems (own container)

Champion Rose/s may be individual bloom, vase, or cluster at the judges' discretion,

Prize \$20 sponsored by Ms. Di Thornton– Smith

Grand Champion Cut Flower Exhibit may be individual bloom, vase or cluster at the judges' discretion, Prize \$25



****NEW** Australian Natives**

Classes 15-19 Sponsored by: Penny Kater, Liz Jones, Janie Chandler, Elizabeth Hall, Jane Stevenson

1st \$10 2nd \$5

- 15. Grevilleas – mixed variety 3 cuts
- 16. Grevilleas – single variety 3 cuts
- 17. Callistemons – 3 cuts
- 18. Banksia – 1 to 3 cuts
- 19. Australian Natives – mixed variety 6 cuts

STUDENT CUT FLOWER SECTION

Class 27 Sponsored by the family of the late Ross Horn

Ross Horn Encouragement Prize for Children

The “Ross Horn Encouragement Prize for Children” is for children 12 years and under.

- | | |
|--|---|
| 27. 12 Years and under, 1 or 2 flower cuts | 1st \$25 2nd \$15 |
| 28. 13 – 17 Years, 3 cut flowers | 1st \$10 2nd \$5 |



Visit our web site www.gresfordshow.com.au or our Facebook page

Section 11: Pot Plants

Stewards: Melanie Collingwood-Boots

Entry fee: \$1 per exhibit for up to 30 items, then further items have free entry.

Prizes: 1st \$3 2nd \$2

Sponsored by L Chiplin

- To be staged in pots no larger than 20cm (8 inches) diameter. This will be strictly adhered to for safety requirements.
- No single entry can compete in more than one class.
- All blooms to be grown by the exhibitor.
- All hanging plants must have safe, strong & secure chains or wires.
- All exhibits to have: *Exhibitor's Name and Class Number & Title Entered* attached with a removable label (otherwise the item will not be able to compete).
- All exhibits to be in the pavilion by 4.00 pm on the Thursday prior to the Show – 12th March 2026
- All exhibits to be collected between 8am to 10am Sunday 15th March 2026 - unless otherwise organised with stewards anything not collected will be handed in to the secretary's office to be collected.
- Prize money may be collected from the Secretary office on completion of judging.

Ribbon for Most Successful Exhibitor

Champion Ribbon for Most Outstanding Exhibit

- | | |
|---------------------------------------|---|
| 1. Best Coleus | 14. Best Hanging Fern |
| 2. Best Begonia | 15. Best Hanging Flowering Plant |
| 3. Best Flowering Begonia | 16. Best Hanging Foliage Plant |
| 5. Any Other Fern | 17. Most Unusual Plant |
| 6. Best Coloured Leaf Geranium | 18. Any Variegated Plant |
| 7. Best Herb Garden | 19. Plant in pot under 10cm (4in) diameter |
| 8. Best Succulent or Cacti Pot Garden | 20. Cactus – any variety for Exhibitor UNDER 15 Years |
| 9. Dish Garden | 21. Best Chilli Bush |
| 10. Best Bonsai | 22. Bush Tucker in Pot |
| 11. Best African Violet (Flowering) | 23. Bush Tucker in Pot, Exhibitor UNDER 15 Years |
| 12. Best Orchid (Flowering) | |
| 13. Any plant not mentioned | |



Visit our web site www.gresfordshow.com.au or our Facebook page

Section 12: Arranged Flowers

Stewards: Natalie Fourie

Entry fee: \$1 per exhibit up to 30 items, then further items have free entry.

Prizes: 1st \$15 2nd \$5

Sponsored by One Agency – Sharon Hill

- All exhibits to be collected between 8am to 10am Sunday 15th March 2026 – unless other arrangements have been made with stewards.
- All exhibits to be in the pavilion not later than 9.00am on the first day of the show (Friday 13th March 2026).
- Prize money may be collected from the Secretary office on completion of judging.

Sash for Most Successful Exhibitor

Champion Sash for Most Outstanding Exhibit plus \$50 Voucher to The Flower Shop, Dungog

1. Flowers in a Funky Container
2. Posy of Flowers
3. Ways with Weeds – what's in your backyard
4. Miniature Arrangement – not to exceed 10cm (4in) overall
5. Door Wreath – can be fresh, dried, or artificial
6. International Garden – e.g. Japanese, Mexican, etc. (Label which country your garden represents)
7. Mixed Flowers from a Country Garden
8. Basket of Flowers and Fruits
9. Fun with Foliage
10. Dining Table Centerpiece – no higher than 20cm

Novice Class

Novice competitors who have not won a first prize in the previous two Gresford Shows may enter in Classes 10.

Prizes: 1st \$10 2nd \$5

11. Arrangement in a Tea Pot

STUDENT ARRANGED FLOWER SECTION

Prizes: 1st \$5 2nd \$3 3rd \$2 and Place ribbons.

Champion Ribbon Most Outstanding Exhibit and \$50 Voucher to The Flower Shop, Dungog

12. 5 Years and under - Arrangement of Fresh Flowers
13. 7 Years & under - Arrangement of Fresh Flowers in egg cup
14. 9 Years & under - Arrangement of Fresh Flowers in a Novelty Vase
15. 11 Years & under – Fairy or Dinosaur Garden - in a shallow dish, tray or saucer, embellishments allowed
16. 13 Years & under - Arrangement of Fresh Flowers in a basket
17. 16 Years & under – Easter Themed Arrangement of Fresh Flowers – embellishments and accessories allowed.

Section 13: Fancywork

Stewards: Mrs. B. Turnbull, Mrs. N. Bird, Mrs. M. Kealy,
Ms. L. O'Sullivan, Ms. B. Crouch, Mrs. S. Hill, Mrs. T. Crouch and Ms. C. Hines
Entries close: Monday 9th March 2026

- **All articles to be in the pavilion by 12 noon Wednesday 11th March 2026**
- Judging on Thursday 12th March 2026.
- No postal exhibit will be accepted unless freight or postage has been prepaid by the sender and return postage has been enclosed with the exhibit.
- The entry fee must accompany all entries.
- All exhibitors must complete and sign the Insurance Indemnity form.
- All entries must be bona fide work of the exhibitor.
- No work to be washed, dry cleaning may be permitted. No Hobbytex.
- All care taken but no responsibility for loss or damage. Please provide a labelled bag for your items.
- No single entry may compete in more than one class.
- Prize money will be paid on presentation of Prize Payment Card to the office.
- All exhibits must have the exhibitor's Name and the Class number entered attached.
- All crocheted doilies and duchess sets to be blocked and mounted on white cardboard or colour fast fabric.
- Only Sub Section C – LOCAL refers to residents of Dungog Shire residents, Dunns Creek & Glendonbrook.
- Seams may be hand sewn, machine over locked or bias bound. Hems in accordance with seam finishing.
- Entries should not have been previously entered at the Gresford Show unless otherwise specified.
- All exhibits to be collected between 8am to 10am Sunday 15th March 2026, unless otherwise organised with stewards.

Entry fee: \$1 per entry up to 30 items, then further items have free entry.

Prizes: 1st \$5 2nd \$3, unless otherwise specified

Sponsored by Camyr Allyn Homestead and One Agency – Sharon Hill

Champion & Most Successful Exhibitor will be awarded in this Section.

Embroidery

1. Hand Embroidered Article
2. Machine Embroidered Article
3. Wool Embroidery (not tapestry)
4. Ribbon Embroidery
5. Candlewicking

Patchwork Quilting Applique

Could sleeves be put on the back of quilts for display purposes please.

- | | | |
|---|----------------------|----------------------|
| 6. Any Patchwork Quilt, hand & machine-made | 1 st \$20 | 2 nd \$10 |
| 7. Any Patchwork Article, handmade | 1 st \$20 | 2 nd \$10 |
| 8. Any Patchwork Article, machine made (not a Quilt) | 1 st \$20 | 2 nd \$10 |
| 9. Any QUILTED Article, hand or machine made by the exhibitor | 1 st \$10 | 2 nd \$5 |
| 10. Appliqué, Any Article (not a Quilt) | | |

Class 11 is Sponsored by Cathryn Hines

- | | | |
|------------------------|----------------------|---------------------|
| 11. Childs Quilt | 1 st \$15 | 2 nd \$5 |
| 12. Creative Patchwork | | |

Class 13 is Sponsored by Sharon Hill

- | | | |
|---------------------|----------------------|---------------------|
| 13. Appliqued Quilt | 1 st \$15 | 2 nd \$5 |
|---------------------|----------------------|---------------------|

Dressmaking Apparel

Class 14 is Sponsored by Mrs. M Kealy

- | | | |
|---|----------------------|---------------------|
| 14. Best Made Garment | 1 st \$15 | 2 nd \$5 |
| 15. Apron | | |
| 16. Any Article made from stretch fabric | | |
| 17. Any Article made by machine | | |
| 17A. Any Article made from recycled clothing. | | |

Smocking & Heirloom Sewing

- | | | |
|---------------------|----------------------|---------------------|
| 18. Childs Dress | | |
| 19. Heirloom Sewing | 1 st \$10 | 2 nd \$5 |

Crochet & Knitting

- 20. Crochet Articles - sets included (blocked & mounted)
- 21. Child's Crochet Garment
- 22. Any Crocheted Article
- 23. Child's Hand Knitted Garment
- 24. Any Hand Knitted Cardigan or Jumper
- 25. Any Knitted Article

Class 26 is Sponsored by Brittany Crouch

- | | | |
|--|----------------------|---------------------|
| 26. Best Crochet Rug | 1 st \$15 | 2 nd \$5 |
| 27. Knitted or Crochet Edges e.g. towels, washers, handkerchief, etc | | |
| 28. Best Knitted Rug | | |

Spinning

- 29. Spinning – Specimen of hand spun wool with fibre sample attached.

Classes 30 & 31 Sponsored by Mohair Australia – Hunter Region

- | | | |
|--|---------------------|---------------------|
| 30. Specimen hand-spun Mohair – plied –
not less than 50g dry weight, washed. | 1 st \$8 | 2 nd \$4 |
| 31. Any article made substantially from hand-spun Mohair –
any technique | 1 st \$8 | 2 nd \$4 |
| 32. Any article made from hand spun wool | | |

Miscellaneous

Class 33 is Sponsored by Tammy Crouch

- | | | |
|--|----------------------|---------------------|
| 33. Cushion, any technique | 1 st \$15 | 2 nd \$5 |
| 34. Coat Hanger, any technique | | |
| 35. Novelty Coat Hanger | | |
| 36. Tea Cosy (NO teapots please) | | |
| 37. Piece of Work suitable for a small gift – to be less than 15cm | | |
| 38. Piece of Work suitable for a gift | | |
| 39. Hat made from Material | | |

40. Wall Hanging
41. Any Article made from Felt
42. Any Article Not Mentioned
43. Bag (Any Technique)

Toys, Dolls & Bears

44. Dressed Doll other than Knitted or Crochet
45. Knitted or Crochet Doll
46. Soft Toy
47. Fabric Doll
48. Teddy Bear, hand or machine made
49. Dressed Teddy Bear



Tapestry & Cross-Stitch

Classes 50 – 52 is Sponsored by Beth Turnbull

50. Tapestry	1 st \$15	2 nd \$5
51. Counted Cross-stitch	1 st \$15	2 nd \$5
52. Cross-stitch Framed	1 st \$15	2 nd \$5

SUB SECTION C – LOCAL

Classes 53 – 62, Exhibitors must reside in the Dungog Shire

53. Cushion, any technique	1 st \$5	2 nd \$4
54. Any Article made by machine	1 st \$5	2 nd \$4
55. Article suitable for a Gift	1 st \$5	2 nd \$4
56. Any Cross Stitch Article	1 st \$10	2 nd \$5
57. Any Knitted Article	1 st \$5	2 nd \$4
58. Any Crochet article	1 st \$5	2 nd \$4
59. Best Piece of Crochet, restricted to exhibitors over 75 years.	1 st \$5	2 nd \$4
60. Best Piece of Knitting, restricted to exhibitors over 75 years	1 st \$5	2 nd \$4
61. Best Piece of Needlework	1 st \$5	2 nd \$4
62. Piece of Work not mentioned in Sub Section C	1 st \$5	2 nd \$4

STUDENT FANCYWORK SECTION

63. Tapestry, mounted	1 st \$10	2 nd \$5
64. Any Cross Stitch Article		
65. Any Crochet Article	1 st \$7	2 nd \$3
66. Best Hand Made Article		
67. Any Article Not Mentioned		
68. Article made from Felt		
69. Any Article not mentioned (bag, apron, soft toy etc.)		
70. Article suitable for a Gift		
71. Any Patchwork item		
72. Best Dressed Doll or Teddy Bear		

Most Successful Exhibitor 18 Years & Under \$10

Section 14: Art

Stewards: Helen Russell Brown, Mary-Lou Lawson, Bernie Gleeson & Meighan Jenkins

Entries close: Monday 9th March 2026

Sponsored by Dungog Shire Council, Ann Dent, James and Elizabeth Hall, Helen Russell Brown & Rick Cannon, David Hilliard Memorial, Brigitte Uren, The Chevalley family, Sarah Sivyver, Gresford Community Group, The Hotel Beatty & Anonymous Patrons.

Please note: All exhibits to be collected between 8.30am and 10.30am Sunday 15th March 2026, unless otherwise organised with stewards (between 5.30pm & 6pm Saturday 14th March)

- All entries must be produced by the exhibitor.
- **All exhibits must be in the Stan Kelehear Pavilion by 12:00pm Wednesday March 11th, 2026**
- **Exhibits more than 60cm x 90cm will not be accepted**
- All exhibitors must complete and sign the Insurance Indemnity form. All care is taken but the Show Society does not accept any responsibility for loss or damage.
- All work must be the original work of the entrant and not previously shown at Gresford Show.
- All work must be **ready to hang with back wire firmly affixed.**
- All exhibits must be labelled on the back with the artist's name, address and competing class.
- No exhibit to be entered in more than one class EXCEPT *Class 6: artists residing in Dungog Shire.*
- **Paintings and Sculpture will be accepted for sale.** If for sale, please notify the Show Secretary by marking on the entry form that the item is for sale. State the sale price including the commission. The Show Society commission on the sale of an exhibit is 20%.

Opening Night and Preview Evening: Thursday 12th March 2026 6pm

- | | | |
|--|---------------------|---|
| 1 Painting: Any Subject / Any Medium | Entry: \$5 | 1st \$350 2nd \$150 |
| 2. Water Colour: Any Subject | Entry: \$5 | 1st \$150 2nd \$70 |
| 3. Miniature Painting: Any Subject/ Any Medium
10cm X 10cm - without frame | Entry: \$5 | 1st \$150 2nd \$70 |
| 4.. Drawing: Any Subject / Any Medium | Entry: \$5 | 1st \$150 2nd \$70 |
| 5. Margaret Sivyver Award for local Artists, (Residing within the Dungog Shire) Realistic Landscape of the Allyn /Paterson Rivers Area. | Entry: \$5 | Prize: \$100 |
| 6. Gresford District Agricultural Society Committee Members Only
(incl. Main & Pavilion Committees) | | |
| Painting - Any Medium / Any Subject | No Entry Fee | 1st \$30 2nd \$15 |
| 7. Novice Section: Beginner artist with little or no experience in Art. Any drawing or painting in any medium/subject. Novice artist must not previously won a prize at Gresford Show in Art Section. | | |
| | | 1st \$30 2nd \$15 |

People's Choice - Selected at the Art Show Opening on Thursday 12th March 2026 by attendees.
The winner receives a dinner for 2 at the Hotel Beatty & a bottle of wine.

Sponsored by Bernie Lawler, Hotel Beatty.

Visit our web site www.gresfordshow.com.au or our Facebook page

Student Art- Painting or Drawing

Exhibits must be on artists' boards or framed, with back wire and ready to hang.

Entry fee: \$1 per exhibit

Any Subject/ Any Medium

7. Student aged 16-18 years	1 st \$30.00	2 nd \$20.00
8. Student aged 13-15 years	1 st \$20.00	2 nd \$10.00
9. Student aged 10-12 years	1 st \$5.00	2 nd \$3.00
10. Student aged 6-9 years	1 st \$5.00	2 nd \$3.00
11. Student aged 5 years and under	1 st \$5.00	2 nd \$3.00
12. Painting by an Indigenous Artist under 18 years*	1 st \$30.00	2 nd \$20.00

****Indigenous Artists are asked to identify which tribe/mob they identify with on the back of the work***



Visit our web site www.gresfordshow.com.au or our Facebook page

Stewards: Myffy Doyle and Cathryn Hines

Entries close: Monday 9th March 2026

- **All exhibits to be in the Stan Kelehear Pavilion no later than 12 noon on the Wednesday prior to the Show, Wednesday 11th March 2026.**
- All exhibitors must complete and sign the Insurance Indemnity form, all care taken but the Show Society cannot accept responsibility for loss or damage.
- All exhibits to be collected between 8am and 10am on Sunday 15th March 2026, unless otherwise organised with stewards.
- Competitive work must be the original work of entrant. You may NOT enter an exhibit which has previously won a prize, BUT you may enter an exhibit which has not been previously placed at the Gresford Show.
- If for sale please notify the Show Secretary by marking on the entry form that the item is for sale, also state the Sale Price which is to include commission.
- The Show Society's commission of the sale of an exhibit is 20% of the sale price.
- Entry Forms must include a Contact Phone Number.



Entry fee: \$1 per exhibit, up to 30 items, then further items have free entry.

Classes 1 – 10 Prizes: 1st \$20 2nd \$10

Champion & Most Successful Exhibitor from Classes 1 to 9 will be awarded sashes.

A description card 4 cm x 8 cm may accompany any article.

1. Decorative Art - any article
2. Pottery and Ceramics - any article
3. 3D Printed Article - under 20cm
4. Fashion Accessories e.g. screen printed, painted, felt work, jewellery
5. Recycled Material - any article
6. Metal Work - any article ***Sponsored by Doyle Ag & Fabrication.***
7. Woodwork - any article
8. Leather Work - any article
9. Sculpture - any subject/any medium

****NEW** STUDENT Section-**

School students encouraged to enter folio works.

- | | | |
|--|----------------------|---------------------|
| 10. 18 years & under – decorative article (any medium) | 1 st \$10 | 2 nd \$5 |
| 11. 18 years & Under- Woodwork, best article | 1 st \$10 | 2 nd \$5 |
| 12. 18 years & Under- Leatherwork, best article | 1 st \$10 | 2 nd \$5 |
| 13. 18 years & Under- Metalwork, best article | 1 st \$10 | 2 nd \$5 |

Section 16: Photography

Stewards: Mrs. B. Merriman, Mrs. D. Fletcher and Ms. B. Merriman

Entry fee: \$1 per photo

Entries close: Monday 9th March 2026

Prizes: (classes 1 - 11) **1st** \$10 **2nd** \$5 **3rd** \$3

Sponsored by Dungog Shire Council and Salt, Chilli & Lime, East Maitland

- **Photographs to be at the Pavilion no later than 12 noon Wednesday 11th March, 2026.**
- All exhibits to be collected between 8am to 10am Sunday 15th March 2026 unless otherwise organised with stewards. Photos not collected will be binned unless a pre-paid self-addressed envelope is supplied.

Conditions of entry for classes 1- 13:

- Photographs must be taken by exhibitor & have not been previously exhibited at the Gresford Show.
- Maximum size 16cm x 21cm mounted on **thin** black cardboard with up to 2cm border.
- Photographs exceeding the size limits will not be judged.
- Photographs to be labelled on back with photographer's name, address and competing class.
- Number of exhibits in each sub section limited to three (3) photographs per exhibitor.
- Any photographs enhanced must be entered in the experimental section, except for black & white-, and sepia-coloured photographs.

Conditions of entry for classes 1- 6:

- The aim is for a more artistic approach and less technical perfection.

Champion, Reserve Champion and Most Successful Exhibitor in Classes 1 - 12 will receive a sash.

1. Landscape or Waterscape – including sunrises, sunsets & misty scenes

2. People – Portrait or any recognisable part of a body or any number of people

3. Plants

4. Animals

5. Open – Any subject, such as buildings, architecture & inanimate objects

6. Experimental – abstract, indistinguishable subject, computer manipulation and experimental developing



Visit our web site www.gresfordshow.com.au or our Facebook page

STUDENT PHOTOGRAPHY SECTION

Class 7 – 12: the aim is for a more artistic approach and less technical perfection.

7. Landscape or Waterscape – including sunrises, sunsets & misty scenes

8. People – Portrait or any recognisable part of a body or any number of people

9. Plants

10. Animals

11. Open – Any subject, such as buildings, architecture & inanimate objects

12. Experimental – abstract, indistinguishable subject, computer manipulation & experimental developing.

13. Dungog Shire Photography Prize –

open to Dungog Shire residents

Prizes: 1st \$65 2nd \$35 3rd \$10

Sponsored by Dungog Shire Council

Open to all entries in Classes 1 - 12 (Must be stated on entry form).

The photographs must be of subjects from within Dungog Shire, such as activities of people, local flora and fauna, scenery, and buildings, etc. A condition of entry is that all photographs are given to Dungog Shire Council for promotional purposes etc. If used by Council the photographers name would be acknowledged.



Visit our web site www.gresfordshow.com.au or our Facebook page

Stewards: Rosalie Lawrence

No entry fees.

Entries close: Monday 9th March 2026

Prizes: 1st \$3 2nd \$2 3rd \$1

Sponsored by Gresford Foodworks and The Cook Family



- **Craft & Paintings** items to be in the pavilion no later than **12noon, Wednesday 11th March 2026.**
- **Cooking** to be at pavilion before **9am Thursday 12th March 2026.**
- **Flowers & Vegetable Animals** in sections 14 and 4 respectively.
- Entries close Monday 9th March 2026 - no late entries.
- All exhibits to be entered at own risk. All care taken but no responsibility for loss or damage.
- Only one entry per child in each class
- Lego exhibits to be bought & displayed by exhibitor (no kits; size limit 25cm x 25 cm).
- Articles must be child's own work.
- Each article must have a label attached (removable for judging) and this must show:

1. Name	2. Age	3. Class - name and number
----------------	---------------	-----------------------------------
- Article must be in one piece (glued, sewn, nailed, etc.)
- Entries not to have been previously entered at the Show.
- All exhibits to be collected between 8am to 10am Sunday 15th March 2026 - unless otherwise organised with stewards.
- Prizes will be paid at cashier's office on completion of judging.

A \$5 prize & ribbon awarded to the most successful exhibitor in each age group (only if more than 5 entries by the exhibitor in that age group)

16 Years & Under

1. Best Piece of Woodwork
2. Best Piece of Hand Sewing - cross stitch or long stitch (mounted)
3. Necklace made from any media
4. Pottery - slab, pots, etc
5. Best printed sample screen, batik or tie-dye
6. Small Gift for Mother's Day
7. Christmas Decoration
8. Best Machine-Made garment
9. Chocolate cake - iced on top, round tin, no packet mixes
10. Six Cupcakes - decorated

13 Years & Under

11. Best Piece of Needlework - hand done
12. Article made from paddle pop sticks
13. Small Gift for Mother's Day
14. Lego Construction - no kits, size limit 25cm x 25cm
15. Greeting Card for Christmas or Easter

Visit our web site www.gresfordshow.com.au or our Facebook page

13 Years & Under- Continued:

16. Article made from waste material that has been previously used (e.g. plastic, timber, paper metal, etc.) left over scraps of new material or recycled clothing NOT allowed. Size limit 30cm x 30cm x 30cm.
17. Necklace made from any media
18. Novelty Cake - decorated
19. Six Cupcakes - decorated
20. Packet Cake Mix - plain butter cake, iced on top, round tin & please supply packet cover

11 Years & Under

21. Article made from Wool
22. Article made from paddle pop sticks
23. Best piece of Needlework – hand done
24. Best Collage
25. Greeting Card for Christmas or Easter
26. Lego Construction - no kits, size limit 25cm x 25cm
27. Clay or Playdough model
28. Necklace made from any media
29. Article made from waste material that has been previously used (e.g. plastic, timber, paper, metal, etc.) left over scraps of new material or recycled clothing NOT allowed. Size limit 30cm x 30cm x 30cm.
30. Novelty Cake - decorated
31. Anzac Biscuits - 6 on a plate
32. Six Cupcakes - decorated
33. Packet Cake mix - Carrot Cake - round tin, no icing & please supply packet cover

9 Years & Under

34. Article made from Wool
35. Article made from paddle pop sticks
36. Lego Construction - no Kits, size limit to 10" x 10"
37. Necklace - made from any media
38. Greeting Card for Christmas or Easter
39. Best Collage
40. Clay or Playdough model
41. Article made from waste material that has been previously used (e.g. plastic, timber, paper metal, etc.) left over scraps of new material or recycled clothing NOT allowed. Size limit 30cm x 30cm x 30cm.
42. Plain Patty Cakes - 6 on a plate, not iced, no packet mixes, papers allowed
43. Jam Drop Biscuits- 6 on a plate, no packet mixes

7 Years & Under

44. Best Face Mask - Animal or Bird
45. Lego Construction - no kits, size limit to 10" x 10"
46. Clay or Playdough model
47. Greeting Card for Christmas or Easter
48. Decorated Pet Rock (no larger than 8cm in diameter and 5cm in height)
49. Best Collage
50. Plain Pikelets - 6 on a plate, no packet mixes, no buttered
51. Coconut Ice - 6 pieces on a plate, pink & white

5 Years & Under

- 52. Best Face Mask - Animal or Bird
- 53. Decorated Pet Rock - no larger than 8cm in diameter and 5cm in height
- 54. Clay or Playdough model
- 55. Best Collage
- 56. Apricot Balls - 6 on a plate
- 57. Iced & Decorated Milk Arrowroot biscuits - 6 on a plate

Student Art Classes

- *All children's artwork to be done under school supervision or accompanied by a note from his/her teacher.*
- *Artwork must be done using paints only and on paper no larger than A3.*
- *No crayons, textas, pencils, charcoal or collage effects, no canvases, no cardboard etc.*

No entry fee / one entry only per child

Prizes: 1st \$3 2nd \$2

61. 3 to 5 years (Pre-School)

62. 7 Years & under

63. 9 Years & under

64. 11 Years & under

65. 13 Years & under

Painting Subject: "My Favourite Place"

Painting Subject: "My Favourite Place"

Painting Subject: "My Favourite Place"

Painting Subject: "My Favourite Place"

Painting Subject: "My Favourite Place"



Lawrence Family Trust

For all your livestock, property management and rural contracting needs
Call Scott on 0428 490 549

Visit our web site www.gresfordshow.com.au or our Facebook page

Section 18: Post Splitting

Stewards: Graeme & Rebecca Marsh

All entries and money must be received by
Monday 23rd February 2026

No entries or money will be accepted after this
date.

Cheques to be made payable to "Gresford
District Agricultural Society Inc."

POST TO: R Marsh c/o GDAS, P O Box 9, East
Gresford 2311

- Competitors to assemble at 8:30am- Heats
begin at 9am SHARP.
- All Competitors must complete a waiver form
and wear protective safety clothing.
- All Finals will be held after the Grand Parade in the Main Ring as part of the Entertainment Program
****All blocks will be as even as possible & peeled for these events****



1. Open Post Cut Entry fee: \$15.00

Prizes: 1st \$160 2nd \$110 3rd \$70 4th \$35 5th 5L Bar Oil *sponsored by Jupp's Earth Moving*

Most Improved of the Day: \$50 *sponsored by Tony Richardson*

2. Novice Post Split Entry fee: \$10.00

Prizes: 1st \$100 2nd \$75 3rd \$45 4th \$30 5th 5L Bar Oil *sponsored by Jupp's Earth Moving*

3. Under 100cc Post Splitting- Entry fee: \$10.00

Sponsored by J & P Evans & Ellavale Enterprise

Prizes: 1st \$160 2nd \$110 3rd \$70 4th \$35 5th 5L Bar Oil *sponsored by Jupp's Earth Moving*

4. **Feature Event Open Hot Saw Speed Cut 100cc- Entry fee: \$20.00**

Sponsored by Pipeline Logistics

Prizes: 1st \$180 + 1 pair of chainsaw chaps 2nd \$150 3rd \$100 4th \$70

5. Under 100cc Visually Standard Disk Stacking- Entry fee: \$20.00

Sponsored by K & R Trappel Excavation

Prizes: 1st \$110 2nd \$85 3rd \$55 4th 5L Bar Oil *sponsored by Jupp's Earth Moving*

6. Over 100cc Visually Standard Disk Stacking Entry fee: \$20.00

Prizes: 1st \$110 2nd \$85 3rd \$55 4th 5L Bar Oil *sponsored by Jupp's Earth Moving*

Team Post Splitting. No entry fees.

Sponsored by Auto Select Teams are drawn from the hat, which is 1x novice & 1x open cutter.

Number of teams depend on number of novice cutters

Prizes: 1st \$250 2nd \$150 3rd \$100



PIPELINE LOGISTIC Consultants Australia

OFFERING THE SAFEST TRANSPORT OPTIONS AUSTRALIA WIDE



BOWE & LIDBURY

STOCK & STATION – REAL ESTATE – AUCTIONEERS

Servicing the Hunter Valley & Mid-North Coast



Mailland

52 Kyle Street

Rutherford NSW 2320

(02) 4932 7066



Gloucester

38 Church Street

Gloucester NSW 2422

(02) 6558 2008



Follow us on Facebook for regular livestock & rural property updates

Greg Lidbury 0419 498 561 - Tony Bowe 0409 498 562
Michael Easey 0428 327 007 - Rodney McDonald 0429 873 405
www.bowelidbury.com.au

Visit our web site www.gresfordshow.com.au or our Facebook page

Section 19: Guinea Pigs (Cavys) & Bonnie Bunnies (Rabbits)
Saturday 14thth March 2026

Steward: Stacey Cocks

Entry fee: \$1 per animal per class

Prizes: 1st \$3 or 'in kind' prize, card & ribbon 2nd & 3rd ribbon & card

Entries close: Monday 9th March 2026

- Animals must be in the Pavilion by 11:00am
- Entry only open to non-club members: backyard cavys & bunnies only
- Rules & regulations available from steward
- Winners of Heats go into Grand Final judging for:

Best Overall in Show Trophy as 1st Prize

1. Best Coat
2. Best Form
3. Oldest Pig or Bunny
4. Fastest Eater
5. Fancy Dress
6. Fattest (like a rissole)
7. Prettiest
8. Champion Male
9. Champion Female
10. Best Groomed
11. Best behaved



Paterson River

BUILDING



0419 388 066

Section 20: Pet Parade | Saturday 14th March 2026

Lawn in front of BBQ + Bar Commences 10:30am

To enter, please attend the Secretary's Office prior to 10:15am

- All pets must be accompanied by an adult supervisor.
- Pets must be restrained appropriately (lead, cage etc).
- Pets must be safe to have around children and other animals and have a good temperament.
- Pets may be entered in more than one event.
- Judge's decision will be final.
- No restricted or dangerous dog breeds.
- No large animals (no larger than sheep).
- Organisers have the authority to withdraw any entry that in their opinion poses a threat to other competitors, officials, handler, or judge.
- Participants can be either local or from out-of-town.
- No late entries.
- Prizes will be paid at the cashier's office on presentation of payment card.
- All competitors must be at the show on the Saturday 14th March 2026 by 10am.

Steward: Taylor Stephens

Entry fee: \$1 per class

Prizes: 1st \$3 2nd \$2 3rd \$1

Sponsored by Fay & Robert Ryan

1. Best Dressed Pet
3. The Longest Tail
4. The Softest Pet
5. Most Unique Pet
6. Best Trick
7. Most Behaved Pet – pet will sit, stay, and come when called.



Section 21: Sausage Competition | Saturday 14th March 2026

Lawn in front of BBQ + Bar Commences 11:00am

Steward: Prue McCormack

No entry fee

Sponsored by Berea Park Financial

Entry to the Sausage Competition is for local butcher shops and is by invitation only.

For all competition requirements and entry details, contact Prue McCormack on 0429638950.

- | | | |
|---|---|----------------------|
| 1. Best Traditional Beef Sausage | 1 st \$100- Plus sash & Trophy | 2 nd \$50 |
| 2. Best Gourmet Sausage | 1 st \$100- Plus sash & Trophy | 2 nd \$50 |
| 3. People's Choice Award
<i>to be judged from entries in class 2</i> | 1 st \$100- Plus sash & Trophy | 2 nd \$50 |

Showgoers can sample entries in Class 2- Best Gourmet Sausage - and vote for the People's Choice Award from 11:30am on Saturday 14th March. All vote entries are eligible for a prize draw.

- | | | |
|--------------------|---------------------------------|----------------------|
| 4. Amateur Sausage | 1 st \$30- plus sash | 2 nd \$15 |
|--------------------|---------------------------------|----------------------|



**We have the expertise to
tailor the right financial
solutions for your business**

Paul Herrmann
Berea Park Financial Pty Ltd
CEO

📞 0474 000 627

📍 PO Box 4, Gresford NSW 2311

👤 @bereaparkfinancial.com

📧 ef@bereaparkfinancial.com



Kirkwoods

PROUDLY SUPPORTING THE GRESFORD AREA SINCE 1921

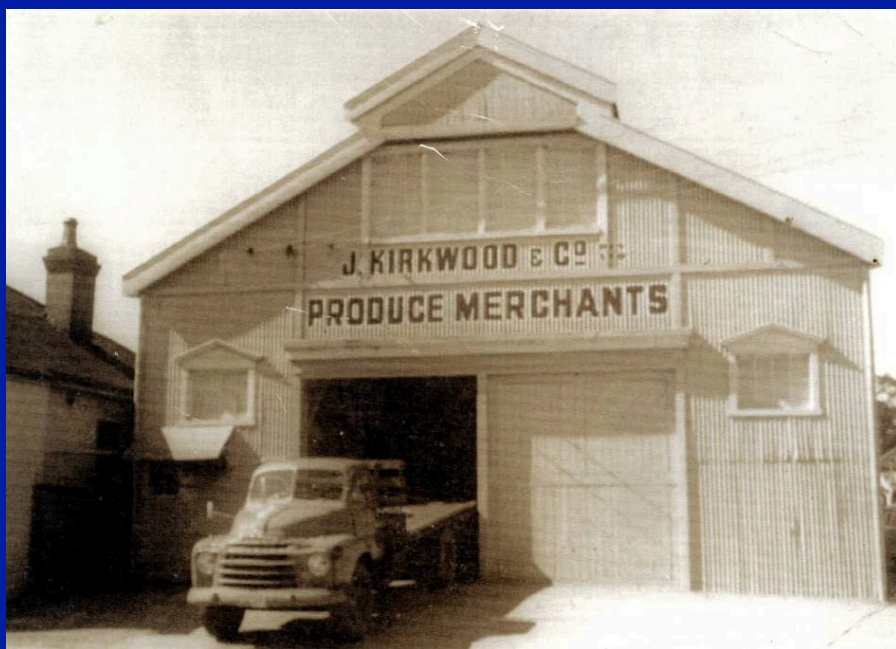

MAITLAND

4 Johnson Street Rutherford NSW 2320

Telephone: (02) 4932 8711

Email: rutherford@kirkwoodsproduce.com.au

SINGLETON

Corner John & Munro Street Singleton NSW 2330

Telephone: (02) 6572 2766

Email: singleton@kirkwoodsproduce.com.au